

Ersatzteilliste
Spare Parts List
Liste de pièces de rechange
Relación de piezas de recambio
Lista de Componentes

L37S - L75

Hinweise für Ersatzteilbestellung:
Um Ihren Ersatzteilauftrag ordnungsgemäß
abwickeln zu können, müssen Bestellungen
unbedingt folgende Angaben enthalten:

Notice for ordering spare parts:
In order to correctly complete your spare parts order,
it has to contain the following details:

Directive pour la commande de pièces de rechange:
Afin de pouvoir donner suite à votre commande celle-ci
doit absolument comporter les indications suivantes:

Instrucciones para pedidos de piezas de recambio:
Con el fin de poder dar curso a su pedido, éste debe
comportar necesariamente las indicaciones siguientes:

Avvertenza per l'ordinazione di ricambi:
al fine di evadere regolarmente il vostro ordine
di ricambi, gli ordini devono tassativamente
contenere i seguenti dati:

Maschinentyp / Machine type
Type de machine / Tipo de máquina
Modello macchina

.....

CompAir Auftrags-Nr. / order no.
No de commande / n° de referencia
Numero d'ordine CompAir

.....

(siehe unten/see below/voir ci-dessous
(ver más abajo/vedere sotto)

Maschinen-Nr. / Machine no.
No de machine / N° de máquina
Codice macchina

.....

(siehe unten/see below)
(voir ci-dessous/ver más abajo)

Ersatzteilbezeichnung / Spare part description
Description de la pièce de rechange
Denominación de la pieza de recambio
Descrizione ricambio

.....

Ersatzteil-Nr. / Spare part no.
No de la pièce / N° ident de la pieza
N. ricambio

.....

Stückzahl / Amount
Quantité / Cantidad de piezas
Quantità

.....

Auftrags-Nr. / Order No. / No de commande / N° de referencia / N. d'ordine

Maschinen-Nr. / Machine no. / No de machine / N° de máquina / N. macchina

.....

.....

BENENNUNG	DESCRIPTION	DESIGNATION	DENOMINACION	DESCRIZIONE	Ident-Nr. (Zeichnung)	Seite Page Page Pagina
Inhaltsverzeichnis	Contents	Index	Indice	Indice		
E-INSTALLATION KPL.	ELECTRICAL INSTALLATION	INSTALLATION ELECTRIQUE	INSTAL. ELEC.	INSTALLAZIONE ELETTRICA COMPLETA	A11322174	6
E-STEUERUNG	ELECTR. CONTROL	COMMANDE ELECTRIQUE	CONTROL ELECTRICO	COMANDO ELETTRICO	A11322074	8
VERKLEIDUNG KPL.	PANELLING CPL.	CAPOTAGE CPL.	REVESTIMIENTO CPL.	CONVOGLIATORE COMPL.	100002287	10
LUFTFILTER-EINHEIT KPL.	AIR FILTER ASSEMBLY	ENSEMBLE FILTRE A AIR	UNIDAD FILTRO DE AIRE CPL.	ASSIEME FILTRO ARIA COMPL.	A11323574	14
LAGERSCHMIERUNG	BEARING LUBRICATON	GRAISSAGE DES PALIERS	ENGRASE RODAMIENTO	LUBRIFICAZ. ESTERNA CUSCINETTI	A11501074	14
KUEHLEREINHEIT AS	COOLER UNIT COMPL. AS	UNITE REFROIDISSEUR CPL. AS	RADIADOR (UNIDAD) AS	UNITA' RADIATORE COMPL. AS	A11322374	16
KUEHLEREINHEIT WS	COOLER UNIT COMPL. WS	UNITE REFROIDISSEUR CPL. WS	RADIADOR (UNIDAD) AS	UNITA' RADIATORE COMPL. WS	A11322474	18
KUEHLWASSER-UEBERWACHUNG	COOLING WATER CONTROL	CONTROLE DE L'EAU REFRIGERANTE	CONTROL AGUA REFRIGERAN	CONTROLLO ACQUA REFRIG.	A11322774	22
ANTRIEBE	DRIVE UNITS	ENTRAINEMENTS	MOTOR	MOTORI	100002616	26
ANTRIEBSRAHMEN KPL.	DRIVE FRAME CPL.	CHASSIS CPL. DE ENTRAINEMENT	BASTIDOR DE ACCIONAM. CPL.	TELAIO DI TRAINO CPL.	A11318574	44
GRUNDRAHMEN KPL.	BASIC FRAME CPL.	CHASSIS DE BASE CPL.	BASTIDOR BASICO CPL.	TELAIO BASE COMPL.	100002720	44
ABSCHIEDBLOCK KPL.	SEPARATION BLOCK	UNITE COLLECTEUR	BLOQUE SEPARADOR CPL.	BLOCCO SEPARATORE COMPL.	100001143	46
DRUCKBEHAELTER KPL.	PRESSURE TANK CPL.	RESERVOIR A PRESSION CPL.	DEPOSITO DE PRESION CPL.	SERBATOIO A PRESSIONE COMPLETO	100001188	48
EK 145 NK VERDICHTER	EK 145 NK AIR END	BLOC-VIS EK 145 NK	COMPRESOR	COMPRESSORE EK 145 NK	A10214174	52
ANSAUGREGLER NW 100	INTAKE CONTROLLER NW100	REGULATEUR D'ASPIRATION NW 100	REGULAD./ASPIRACION NW100	REGOLATORE ASPIRAZIONE DN 50	A11317074	54
ANSAUGREGLER kpl.	INTAKE CONTROLLER cpl.	REGULATEUR D'ASPIRATION cpl.	REGULADOR ASPIRACION cpl.	REGOLATORE ASPIRAZIONE cpl.	100003762	58
VERDICHTER KPL.	AIR END CPL.	BLOC-VIS CPL.	COMPRESOR CPL.	COMPRESSORE COMPL.	A11318974	60
V-ANZEIGE/F-ABSCHIEDER DELCOS 3000	CONTAM.INDIC.GREASE SEP DELCOS 3000	ENTRETIEN SEPARATEUR FIN DELCOS 3000	SEPARADOR FINO MANTENIM DELCOS 3000	INDICATORE DI CONTAMINAZIONE SEPARATORE FINO DELCOS 3000	110 265 74	62
V-ANZEIGE / LUFTFILTER	CONTAM.INDIC.AIRFILTER	ENTRETIEN FILTRE A AIR	KIT CONT.SAT.FILT. AIRE	INDICATORE DI CONTAMINAZIONE FILTRO ARIA	113 241 74	62
DRUCKLUFT-TEMP. NACH NACHKUEHLER	CIRC.TEMP.FOLL.AFTERC.	TEMP. AIR COMPR. APRES REFRIG. POST.	TEMPER. AIRE RADIADOR POSTERIOR	SENSORE TEMPERATURA ARIA COMPR. A VALLE POST-REFRIGERATORE		62
OELEINSPRITZ-TEMPERATUR	OIL INJECT.TEMPERATURE	MONITORAGE TEMP. D'HUILE D'INJEC.	TEMPER. INYECCION ACE.	TEMPERATURA DI INIEZIONE DELL'OLIO	A11031974	64
OELEINSPRITZDRUCK	OIL INJECTION PRESSURE	MONITORAGE PRES. D'HUILE D'INJEC.	PRESION INYECCION ACE.	PRESIONE DI INIEZIONE DELL'OLIO	A11032574	64
DREH/KEIL-UEBERWACHUNG	MONITORING SENSE OF ROT. AND V-BELTS	SURVEILLANCE SENS DE ROT. ET D. COUR.	CONTROL. SENTIDO GIRO / CORREA TRAP.	MONITORAGGIO SENSO ROTAZIONE / CINGHIE TRAPEZ.	A11323074	64
STANDHEIZUNG - BAUSATZ	STANSTILL HEATING	SUSPENSION DE CHAUFFAGE	KIT CALEFACC.AUXIL.	KIT RISCALDAMENTO AUSILIARIO	11321674	64
WAERMERUECKGEWINNUNG (Luftgekuehlt)	HEAT RECOVERY	RECUPERATION DE LA CHALEUR	RECUPERADOR DE CALOR	RECUPERO DI CALORE	A11011874	66
WAERMERUECKGEWINNUNG (Wassergekuehlt)	HEAT RECOVERY	RECUPERATION DE LA CHALEUR	RECUPERADOR DE CALOR	RECUPERO DI CALORE	A11000274	68
ANBINDUNG WÄRMETAUSCHER	CONNECTOR INTEGRATED HEAT RECOVERY	CONNEXION RECUPER. INTEGREE DE LA CHALEUR	RACOR RECUPERADOR CALOR INT.	RACCORDO RECUPERO DI CALORE	A11461974	70

BENENNUNG	DESCRIPTION	DESIGNATION	DENOMINACION	DESCRIZIONE	Ident-Nr. (Zeichnung)	Seite Page Page Pagina
Inhaltsverzeichnis	Contents	Index	Indice	Indice		
INTEGR.WAERMERUECK-GEWINNUNG A	INTEGRATED HEAT RECOVERY A	RECUPERATION INTEGREE DE LA CHALEUR	RECUPERADOR CALOR INT. A	RECUPERO DI CALORE INTEGRATO A	A11461674	72
INTEGR.WAERMERUECK-GEWINNUNG W	INTEGRATED HEAT RECOVERY W	RECUPERATION INTEGREE DE LA CHALEUR	RECUPERADOR CALOR INT. W	RECUPERO DI CALORE INTEGRATO W	A11461874	74
GEWINDEFLANSCH SAE	THREADED FLANGE SAE	BRIDE FILETEE SAE	BRIDA ROSCADA SAE	FLANGIA FILETTATA SAE	A11027574	74
ADAPTER SAE/DIN	ADAPTOR SAE/DIN	ADAPTATEUR SAE/DIN	ADAPTADOR SAE/DIN	ADATTATORE SAE/DIN	A11012774	74
OELFILTER mit V-ANZEIGE	CONTAM.INDIC.OILFILTER	INDICAT. DE CONTAM. FILTRE D'HUILE	KIT CONT.SAT.FILT. ACE.	FILTRO OLIO CON INDICATORE DI CONTAMINAZIONE	A11029574	74
PROPORTIONALREGELUNG	PROPORTION.ACTION CONTR	COMMANDE PROGRESSIVE	REGULACION PROPORCIONAL	REGOLAZIONE PROPORZIONALE	100002620	76
OELSTAND-UEBERWACHUNG	MONITORING OIL LEVEL SUPERVISORY	MONITORAGE NIVEAU D'HUILE	CONTROL NIVEL ACEITE	MONITORAGGIO LIVELLO OLIO	A11440274	76
Oelentnahme - Bausatz	Oil sample port	KIT PRELEVEMENT D'HUILE	KIT PURGA DE ACEITE	KIT DI SCARICO OLIO	100003596	78



Service Matrix
Service matrix
Matrice de service
Matriz de mantenimiento
Matrice di servizio

9472.2
Techn. Koordination
Stand 09.10.01

					alle, all, tout, cada, ogni	alle, all, tout, cada, ogni	alle, all, tout, cada, ogni	alle, all, tout, cada, ogni	alle, all, tout, cada, ogni	alle, all, tout, cada, ogni
Betriebsstunden	Hours	Heures de service	Horas de trabajo	Ore di esercizio	2000	4000	6000	8000	10000	12000
Betriebsjahre	Time yrs.	Annees de service	Anos de trabajo	Anni di esercizio	0.5	1	1.5	2	2.5	3
Service Kit	Service Kit	Kit d'entretien	Kit de servicio	Kit di assistenza technica	C*	C* + D* +O*	C*	C* + D* +O* + E	C*	C* + D* +O* + V

* Service-Kits C+D+O mindestens 1 mal pro Jahr.

* Service kit C+D+O at least once per year.

* Kit d'entretien C+D+O au moins une fois par an.

* Kit de servicio C+D+O como mínimo, una vez al año

* Kit di assistenza technica C+D+O almeno 1 volta all'anno

Kurzbezeichnung Abbreviation Abréviation Abbreviatura Abbreviazione	BENENNUNG	DESCRIPTION	DESIGNATION	DENOMINACION	DESCRIZIONE
C =	SERVICE KIT (C)	MINOR SERVICE KIT (C)	KIT D'ENTRETIEN (C)	KIT DE SERVICIO (C)	KIT DI ASSISTENZA TECHNICA (C)
D =	FEINABSCHIEDER KIT (D)	SEPARATOR KIT (D)	KIT SÉPARATEUR D'HUILE (D)	KIT SEPARADOR FINO ACEITE (D)	KIT SEPARATORE FINO OLIO (D)
E =	VERSCHLEISSTEILE KIT (E)	MAJOR KIT (E)	JEU DE PIÉCES D'USURE (E)	PIEZA DE DESGASTE KIT (E)	KIT PEZZI D'USURA (E)
O =	MINERALOEL CompAir 4000	MINERAL OIL CompAir 4000	HUILE MOBIL CompAir 4000	ACEITE CompAir 4000	OLIO CompAir 4000
V =	KEILRIEMEN KIT (V)	V-BELT KIT (V)	KIT COURROIE TRAPEZIODALE (V)	KIT CORREAS (V)	KIT CINGHE TRAPEZ. (V)

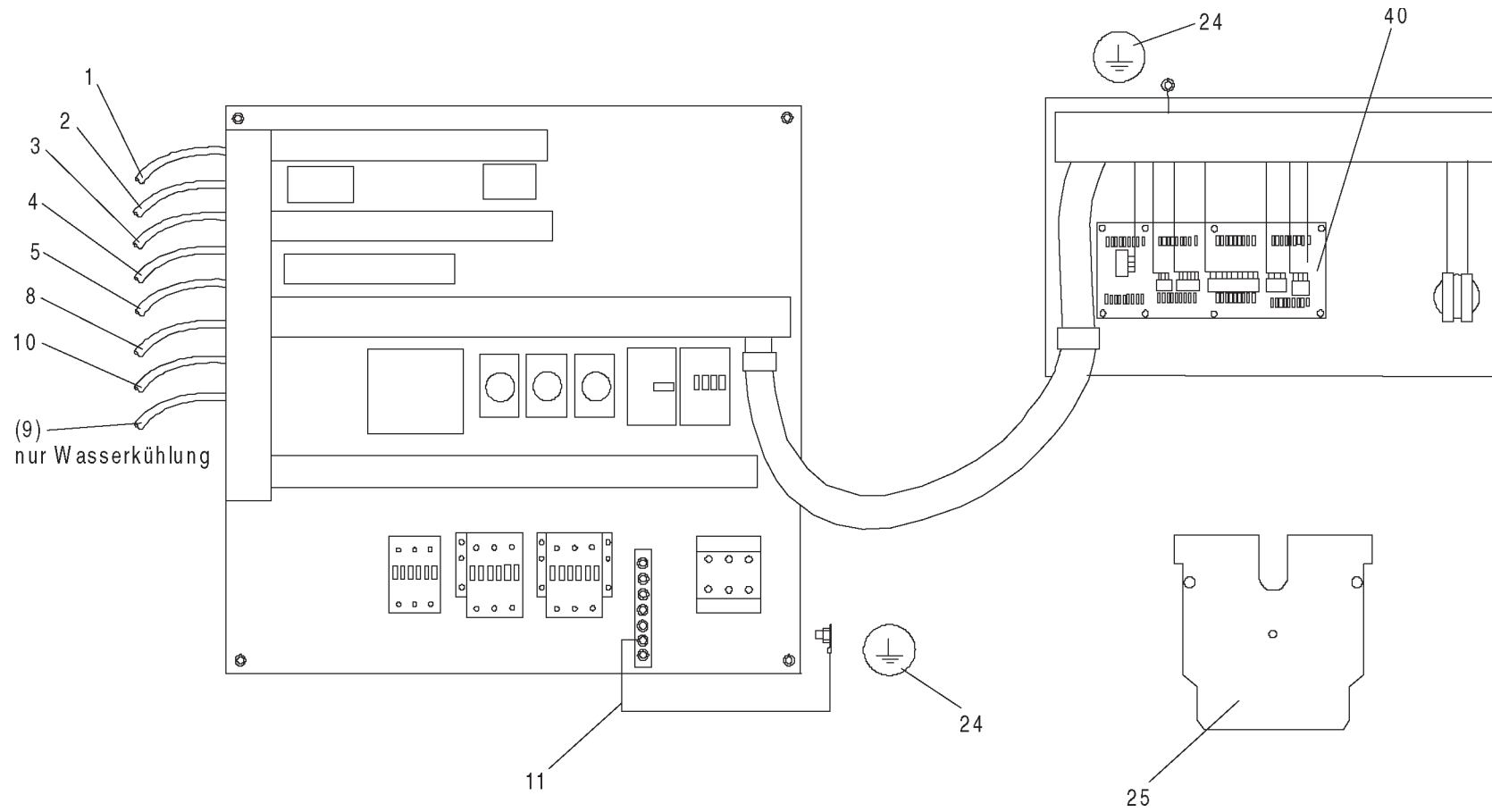

Pos.	BENENNUNG	DESCRIPTION	DESIGNATION	DENOMINACION	DESCRIZIONE	Ident-Nr.	Menge Qty. Quant. Cantidad
104	VERKLEIDUNG L 37S-75	CASING COMPL. L 37S-75	HABILLAGE CPL. L 37S-75	REVESTIMENTO CPL. L 37S-75	RIVESTIMENTO COMPL. L 37S-75	100002287	
104.1	BLECHTEILE VERKLEIDUNG L37S-75	SHEET PARTS HOUSING L 37S-75 A	PIECES TOLE HABILLAGE L 37S-75 A	REVEST./PIEZAS DE CHAPA L 37S-75 A	PEZZI LAMIERA L37S-75 A	100004629+ 100004630	
1	DACH	TOP	TOIT	TEJADILLO	TETTO	A11005074	1
2	DACHTRAEGER	EQUIPMENT RACK	BAGUE SUPPORT TOIT	SOPORTE ANILLO TEJADILLO	SUPPORTO A TETTO	A11003274	1
3	DACHTRAEGER	EQUIPMENT RACK	BAGUE SUPPORT TOIT	SOPORTE ANILLO TEJADILLO	SUPPORTO A TETTO	A11003374	1
4	DACHTRAEGER	EQUIPMENT RACK	BAGUE SUPPORT TOIT	SOPORTE ANILLO TEJADILLO	SUPPORTO A TETTO	A11003474	1
5	DACHTRAEGER	EQUIPMENT RACK	BAGUE SUPPORT TOIT	SOPORTE ANILLO TEJADILLO	SUPPORTO A TETTO	A11003574	1
6	STUETZE	SUPPORT	SUPPORT	SOPORTE	SUPPORTO	A11003674	1
7	STUETZE	SUPPORT	SUPPORT	SOPORTE	SUPPORTO	A11003774	1
8	SCHALTSCHRANK (L 37S-75)	STARTER BOX (L 37S-75)	ARMOIRE ELECTRIQUE (L 37S-75)	ARMARIO DE DISTRIBUION (L 37S-75)	ARMADIO ELETTRICO (L 37S-75)	100004621	1
10	TUER	DOOR	PORTE	PUERTA	ANTA	100002295	1
11	TUER (Luftgekühlt)	DOOR	PORTE	PUERTA	ANTA	100002305	1
11	TUER (Wassergekühlt)	DOOR	PORTE	Puerta	ANTA	100002301	1
12	PANEEL	PANEL	PANNEAU	PANEL	PANNELLO	100002296	2
13	PANEEL (Luftgekühlt)	PANEL	PANNEAU	PANEL	PANNELLO	100002297	1
13	PANEEL (Wassergekühlt)	Panel	Panneau	Panel	PANNELLO	100002302	1
14	PANEEL	PANEL	PANNEAU	PANEL	PANNELLO	100002298	1
16	MONTAGEPLATTE (nur Luftgekühlt)	MOUNTING PLATE	PLAQUE D'ASSEMBLAGE	PLACA DE MONTAJE	BASETTA	A11016674	1
16	UMLENKBLECH (Wassergekühlt)	BAFFLE PLATE	DEFLECTEUR	CHAPA DEFLECTORA	DEFLETTORE	A11179974	1
17	TRENNWAND (nur Luftgekühlt)	DIVIDING WALL	PAROI DE SEPERATION	TABIQUE DE SEPARACION	DIVISORIO	A11016774	1
18	GRUNDRAHMEN	BASE FRAME	CHASSIS DE FRAME	BASTIDOR BASICO	TELAIO BASE	100002299	1
19	ABDECKUNG (Luftgekühlt)	COVER PANEL	RECOUVREMENT PANEAU	CUBRIMIENTO PANEL	COPERTURA	100002300	1
19	ABDECKUNG (Wassergekühlt)	Cover	RECOUVREMENT	CUBRIMIENTO	COPERTURA	100002303	2
20	ABDECKUNG (Luftgekühlt)	COVER	RECOUVREMENT	CUBRIMIENTO	COPERTURA	A11019174	1

12

100004629+100004630

1

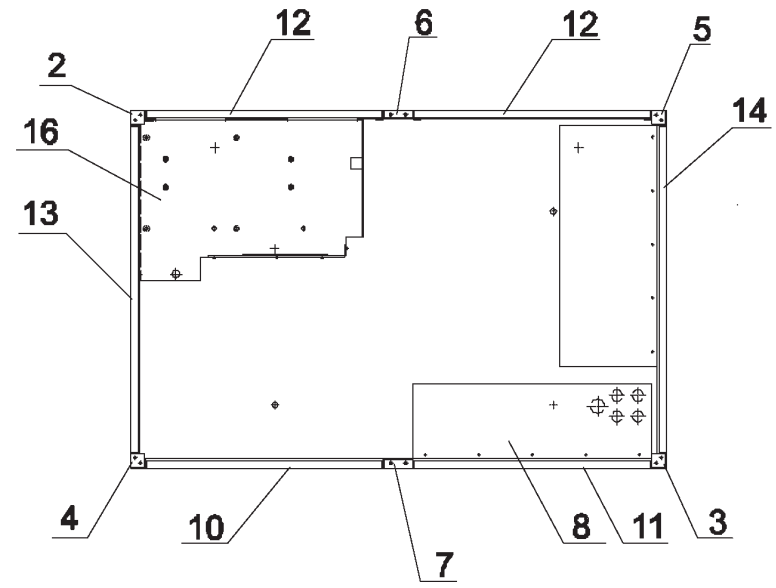
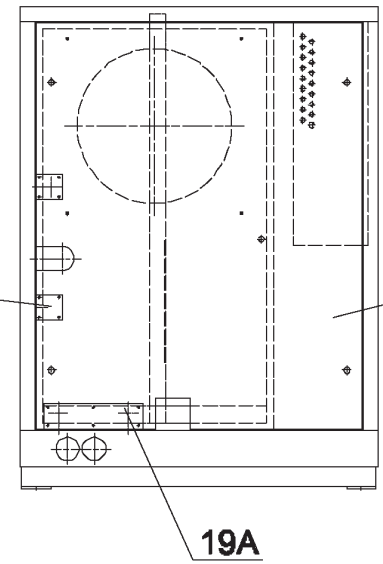
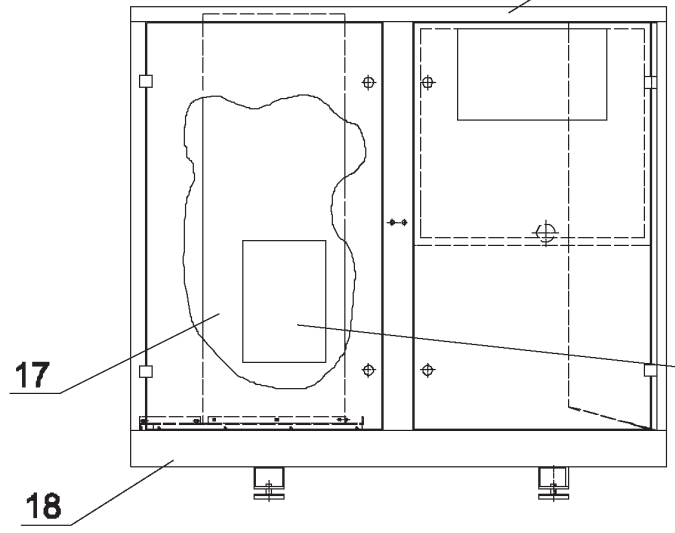
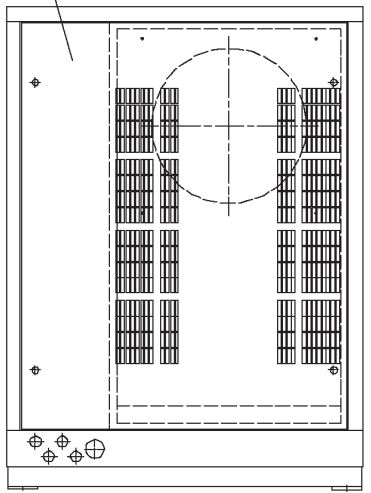

Pos.	BENENNUNG	DESCRIPTION	DESIGNATION	DENOMINACION	DESCRIZIONE	Ident-Nr.	Menge Qty. Quant. Cantidad
104	VERKLEIDUNG L 37S-75	CASING COMPL. L 37S-75	HABILLAGE CPL. L 37S-75	REVESTIMENTO CPL. L 37S-75	RIVESTIMENTO COMPL. L 37S-75	100002287	
7	DAEMMATTENSATZ AS	SET OF INSULAT.MATS AS	JEU D'ISOLATION AS	KIT ESTERAS AISL. AS	SET PANNELLI ISOLANTI AS	100004625	1
7	DAEMMATTENSATZ WS	SET OF INSULAT.MATS WS	JEU D'ISOLATION WS	KIT ESTERWS AISL. WS	SET PANNELLI ISOLANTI WS	100004626	1
8	GITTER	GRATE	TREILLISSEE	REJA	GRIGLIA	A11179874	1
9	ANSCHRAUBSCHARNIER	SCREW-ON HINGED JOINT	CHARNIERE A VISSER	BISAGRA DE ROSCAR	CERNIERA A VITE	A11005574	4
11	GEGENPLATTE	COUNTER PLATE	CONTRE-PLAQUE	CONTRAPLACA	CONTROPIASTRA	A11017474	4
12	VORREIBER-S	TURNBUCKLE -S	TOURNIQUET-S	TORNIQUETE-S	FERMO-S	A11005674	2
13	VORREIBER	TURNBUCKLE	TOURNIQUET	TORNIQUETE	FERMO	A11005874	18
14	DOPPELBARTSCHLUESSEL 5	DOUBLE BIT KEY 5	CLE DOUBLE PANNETON 5	LLAVE DOBLE PALETON	CHIAVE DOPPIA MANDATA 5	A05906674	1
15	DREIKANTSCHLUESSEL 8	TRIANGULAR KEY 8	CLE TRIANGLE MALE 8	LLAVE TRIANGULA N . 8	CHIAVE TRIANGOLARE 8	A05906574	1
16	KLEMMLEISTENSATZ AS	CONNECTION BLOCK SET AS	JEU DE BORNE PLATES AS	KIT REGLETA DE BORNES AS	SET MORSETTIERE AS	A11004674	1
16	KLEMMLEISTENSATZ WS	CONNECTION BLOCK SET WS	JEU DE BORNE PLATES WS	KIT REGLETA DE BORNES WS	SET MORSETTIERE WS	A11190374	1
17	DICHTPROFIL-TP-1011-09	SEALING PROFILE-TP-1011	PROF. ETANCHE-TP-1011-0	PERFIL EST. TP-1011-09	PROFILO DI TENUTA TP-1011-09	A93343540	27
17	DICHTPROFIL-TP-1011-09	SEALING PROFILE-TP-1011	PROF. ETANCHE-TP-1011-0	PERFIL EST. TP-1011-09	PROFILO DI TENUTA TP-1011-09	A93343540	26,2
18	KANTENSCHUTZPROFIL	EDGE PROTECTION PROFILE	PROTEGE-ARETE	PERFIL PROTECT. ARISTAS	PROFILO CANTONALE DI PROTEZIONE	A93340720	0,24
18	KANTENSCHUTZPROFIL	EDGE PROTECTION PROFILE	PROTEGE-ARETE	PERFIL PROTECT. ARISTAS	PROFILO CANTONALE DI PROTEZIONE	A93340720	3,3
19	ABDECKKAPPE DP- 562	COVER CAP DP - 562	CHAPE DP- 562	TAPA PROTECTORA DP- 562	COPERCHIO DP- 562	A11006674	12
20	GUMMIFUSS 15-520	RUBBER STAND 15-520	PIED EN CAOUTCH 15-520	PIE DE CAUCHO 15-520	PIEDE DI GOMMA 15-520	A11019274	8
28	MOTORRIEMENSCHUTZ	V-BELT PROTECTION	PARE-COURROIE DE MOTEUR	PROTECTOR CORREAS MOTOR	PROTEZIONE DELLA CINGHIA MOTORE	A11018674	1
29	RIEMENSCHUTZ 2	BELT PROTECTION	PROTEGE-COURROIE	PROTECTOR CORREAS	PROTEZIONE DELLA CINGHIA	A11018774	1
34	KABELSCHUTZ	CABLE PROTECTION	PROTECTION DE CABLE	PROTECTOR DE CABLE	GUAINA PROTETTIVA PER CAVI	A11029474	2
42	ABDECKKAPPE DP- 250	COVER CAP DP- 250	CHAPE DP- 250	TAPA PROTECTORA DP- 250	COPERCHIO DP- 250	A11179774	8
43	PFEILSCHILD	ARROW SIGN	PLAQUE AV. FLECHE	ADHESIVO CON FLECHA	TARGHETTA CON FRECCIA	A04561374	1
43	PFEILSCHILD	ARROW SIGN	PLAQUE AV. FLECHE	ADHESIVO CON FLECHA	TARGHETTA CON FRECCIA	A93632690	1
44	WARNSCHILD	WARNING SIGN	PANNEAU D'AVERTISSEMENT	ADHESIVO DE AVISO	CARTELLO AVVERTIMENTO	A93637260	1
45	FIRMENSCHILD (COMPAIR)	COMPANY SIGN (COMPAIR)	PLAQUE DE CONSTRUCTEUR (COMPAIR)	PLACA DEL FABRICANTE (COMPAIR)	TARGA DEL PRODUTTORE (COMPAIR)	A93630800	1
47	SCHILD "SICHERHEIT"	SIGN "SAFETY"	PLAQUE "SURETE"	ADHESIVO SEGURIDAD	TARGHETTA "SICUREZZA"	A93638650	1
49	GABELSTAPLERSCHILD	FORK-LIFT SIGN	PANNEAU CHARIOT ELEVAT.	ADHESIVO PALETIZACION	PANNELLO CARRELLO ELEVATORE	A93637440	2
53	AUSTRITTSFILTER	OUTLET FILTER	FILTRE DE SORTIE	FILTRO DE SALIDA	FILTRO DI USCITA	A11006274	1

100002287

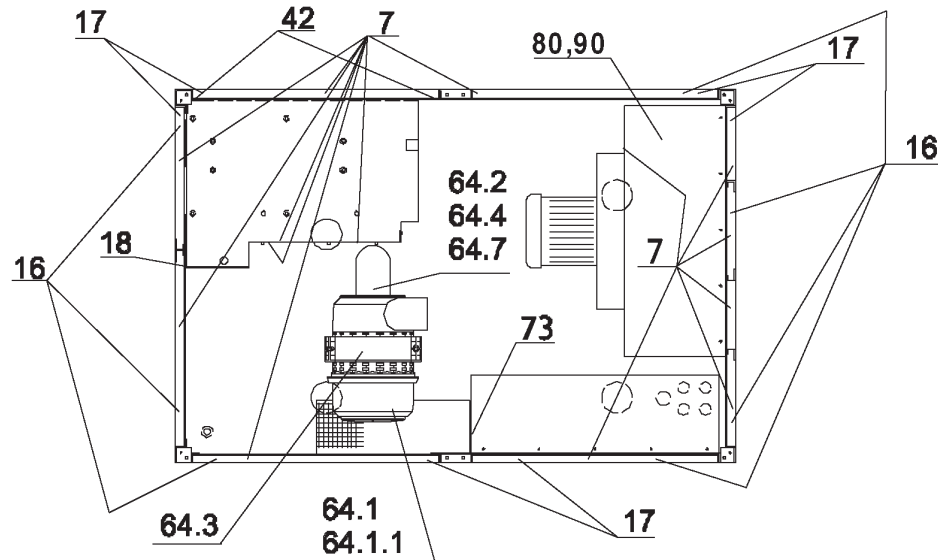
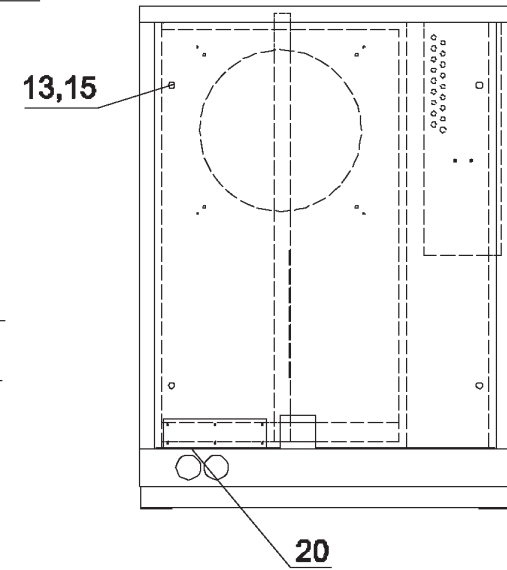
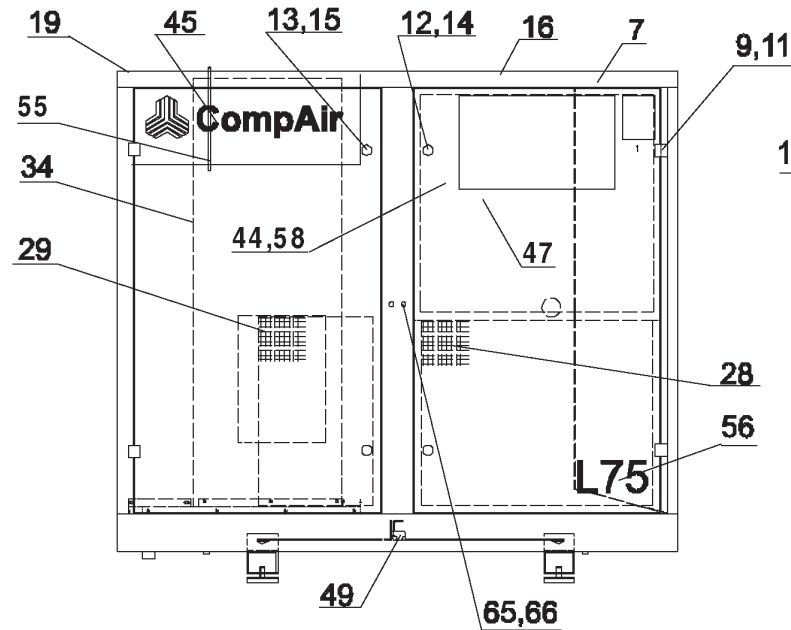
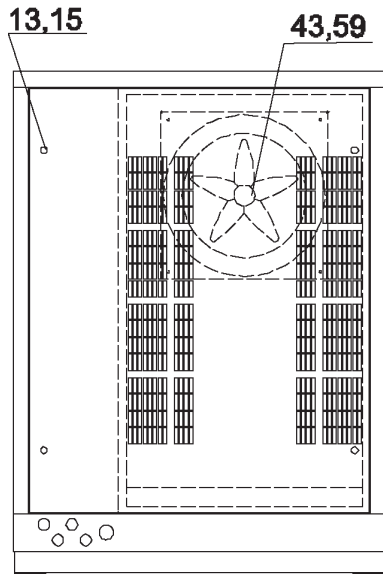

Pos.	BENENNUNG	DESCRIPTION	DESIGNATION	DENOMINACION	DESCRIZIONE	Ident-Nr.	Menge Qty. Quant. Cantidad
55	GEWINDESTANGE M 8X 330	THREADED ROD M 8 X 330	BARRE FILETEE M8X330	VARILLA ROSCADA M8X330	ASTA FILETTATA M8X330	A11177174	2
56	FRONTSCHILD L 37S	MODEL CODE L 37S	PLATINE AVT. L 37S	ADHESIVO FRONTAL L 37S	ADESIVO FRONTALE L 37S	A93630660	1
56	FRONTSCHILD L 45	MODEL CODE L 45	PLATINE AVT. L 45	ADHESIVO FRONTAL L 45	ADESIVO FRONTALE L 45	A93630670	1
56	FRONTSCHILD L 55	MODEL CODE L 55	PLATINE AVT. L 55	ADHESIVO FRONTAL L 55	ADESIVO FRONTALE L 55	A93630680	1
56	FRONTSCHILD L 75S	MODEL CODE L 75S	PLATINE AVT. L 75S	ADHESIVO FRONTAL L 75S	ADESIVO FRONTALE L 75S	A93630690	1
58	SPANNUNGSSCHILD 220 V	VOLTAGE SIGN 220 V	PLAQUE TENSION 220 V	ADHESIVO TENSION 220 V	ADESIVO TENSIONE 220 V	A93636000	1
58	SPANNUNGSSCHILD 380 V	VOLTAGE SIGN 380 V	PLAQUE TENSION 380 V	ADHESIVO TENSION 380 V	ADESIVO TENSIONE 380 V	A93636010	1
58	SPANNUNGSSCHILD 460 V	VOLTAGE SIGN 460 V	PLAQUE TENSION 460 V	ADHESIVO TENSION 460 V	ADESIVO TENSIONE 460 V	A93636040	1
58	SPANNUNGSSCHILD 575 V	VOLTAGE SIGN 575 V	PLAQUE TENSION 575 V	ADHESIVO TENSION 575 V	ADESIVO TENSIONE 575 V	A93636070	1
58	SPANNUNGSSCHILD 230 V	VOLTAGE SIGN 230 V	PLAQUE TENSION 230 V	ADHESIVO TENSION 230 V	ADESIVO TENSIONE 230 V	A93636090	1
58	SPANNUNGSSCHILD 400 V	VOLTAGE SIGN 400 V	PLAQUE TENSION 400 V	ADHESIVO TENSION 400 V	ADESIVO TENSIONE 400 V	A93638200	1
58	SPANNUNGSSCHILD 200 V	VOLTAGE SIGN 200 V	PLAQUE TENSION 200 V	ADHESIVO TENSION 200 V	ADESIVO TENSIONE 200 V	A93639890	1
59	LUEFTER 450/0.66kW/200V/60Hz	FAN	VENTILATEUR	VENTILADOR	VENTOLA	100002255	1
59	LUEFTER 450/0.66kW/230+460V/60Hz	FAN	VENTILATEUR	VENTILADOR	VENTOLA	100002256	1
59	LUEFTER 450/0.66kW/380V/60Hz	FAN	VENTILATEUR	VENTILADOR	VENTOLA	100002257	1
59	LUEFTER 450/0.66kW/575V/60Hz	FAN	VENTILATEUR	VENTILADOR	VENTOLA	100002260	1
59	LUEFTER 400/1.1kW/380V/50Hz	FAN	VENTILATEUR	VENTILADOR	VENTOLA	100004229	1
59	LUEFTER 450/2.2kW/380V/50Hz	FAN	VENTILATEUR	VENTILADOR	VENTOLA	100004230	1
59	LUEFTER 450/0.37kW/380V/50Hz	FAN	VENTILATEUR	VENTILADOR	VENTOLA	100004231	1
59	LUEFTER 550/1.5kW/200V/60Hz	FAN	VENTILATEUR	VENTILADOR	VENTOLA	100004618	1
59	LUEFTER 550/1.5kW/230+460V/60Hz	FAN	VENTILATEUR	VENTILADOR	VENTOLA	100004619	1
59	LUEFTER 550/1.5kW/575V/60Hz	FAN	VENTILATEUR	VENTILADOR	VENTOLA	100004620	1
59	LUEFTER 550/1.5kW/380V/60Hz	FAN	VENTILATEUR	VENTILADOR	VENTOLA	100004735	1
59	LUEFTER 400/1.1kW/230+400V/50Hz	FAN	VENTILATEUR	VENTILADOR	VENTOLA	A11001074	1
59.1	LUEFTERRAD	FAN WHEEL	ROUE DE VENTILATEUR	RODETE VENTILADOR	PALA DEL VENTILATORE	100004013	1
59	LUEFTER 450/2.2kW/230+400V/50Hz	FAN	VENTILATEUR	VENTILADOR	VENTOLA	A11019974	1
59	LUEFTER 450/0.37kW/230+400V/50Hz	FAN	VENTILATEUR	VENTILADOR	VENTOLA	A11170174	1

100002287

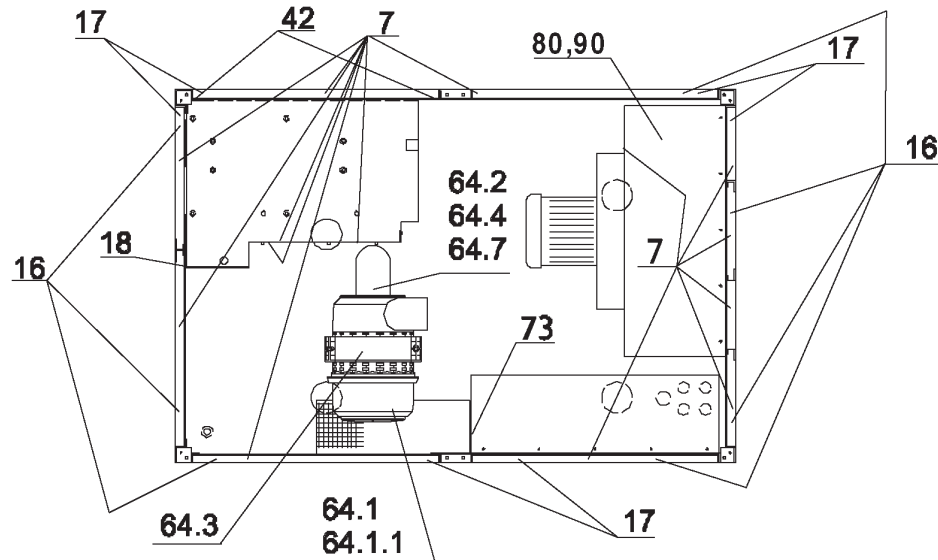
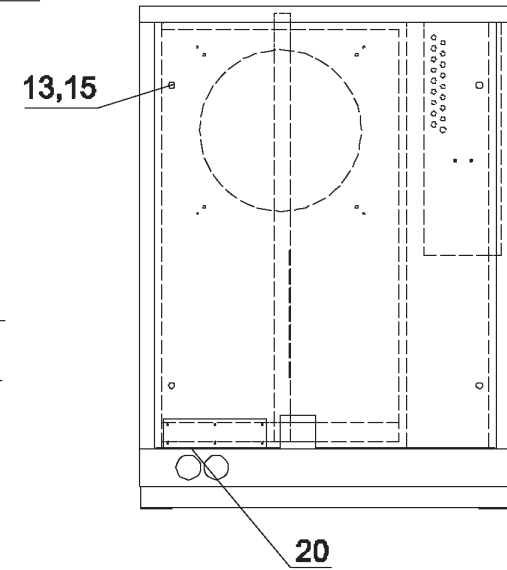
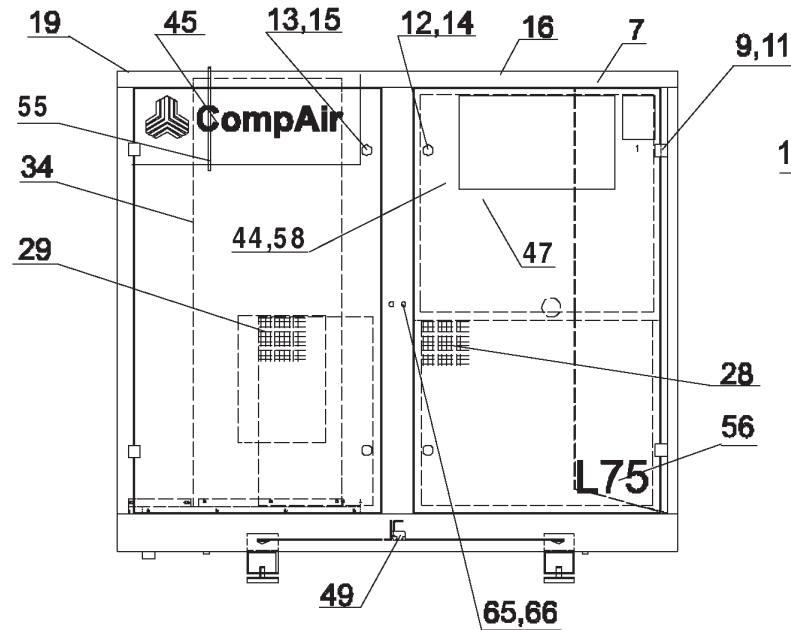
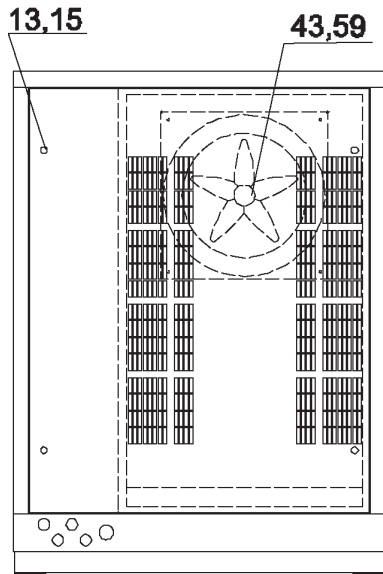

100002287

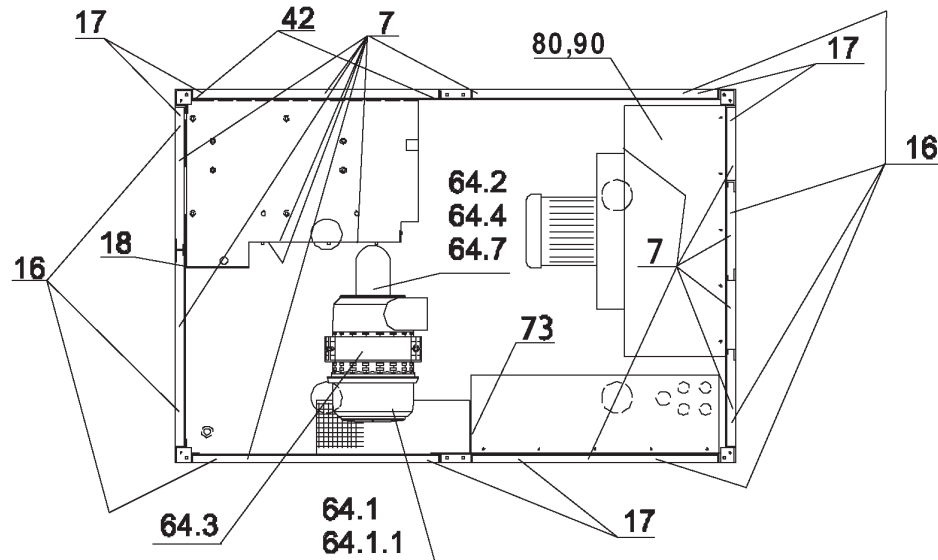
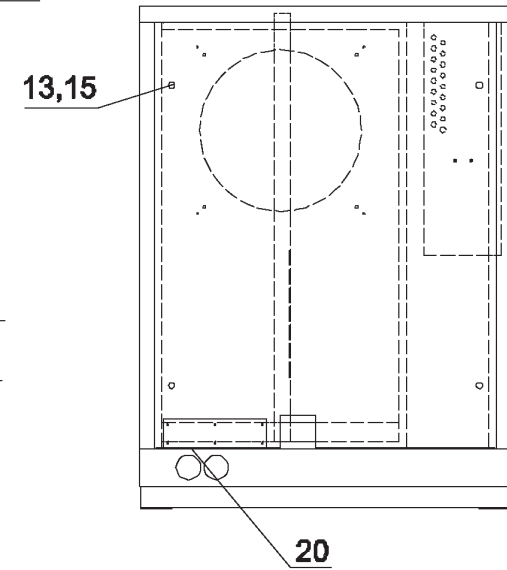
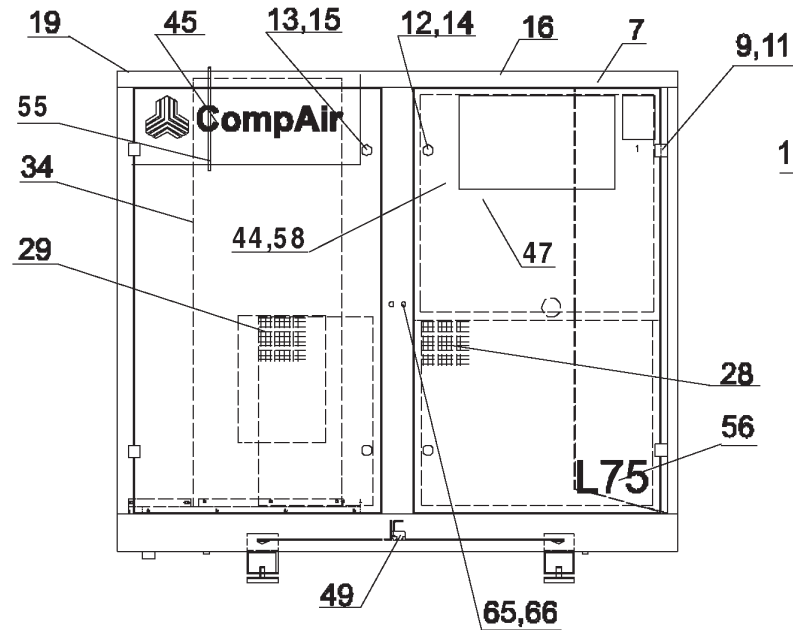
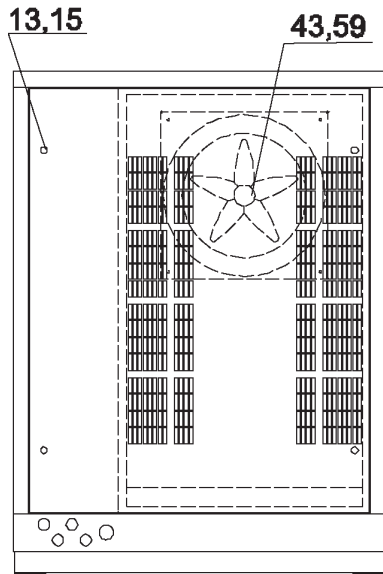

Pos.	BENENNUNG	DESCRIPTION	DESIGNATION	DENOMINACION	DESCRIZIONE	Ident-Nr.	Menge Qty. Quant. Cantidad
105	KUEHLEREINHEIT AS	COOLER UNIT COMPL. AS	UNITE REFROIDISSEUR CPL. AS	RADIADOR (UNIDAD) AS	UNITA' RADIATORE COMPL. AS	A11322374	
1	OELKUEHLER 2	OIL COOLER	REFRIGERANT A L'HUILE	RADIADOR DE ACEITE	REFRIGERATORE OLIO	A11011574	1
2	LUFTKUEHLER 2	AIR COOLER	REFROIDISSEUR A AIR	RADIADOR DE AIRE	REFRIGERATORE AD ARIA 2	A11011674	1
3	EVL-STUTZEN 28-L	EVL-CONN. 28-L	MANCHON REGL.EN28-L	RACOR EVL 28-L	MANICOTTO EVL 28-L	A93597420	1
4	OELTEMPERATURREGLER 70 GRAD	OIL TEMPERATURE REGUL.	REGULAT.TEMP.D'HUILE	REGULADOR TEMP. ACEITE	REGOLATORE TEMPERATURA OLIO	A11318474	1
4	OELTEMPERATURREGLER 55 GRAD	OIL TEMPERATURE REGUL.	REGULAT.TEMP.D'HUILE	REGULADOR TEMP. ACEITE	REGOLATORE TEMPERATURA OLIO	A10594074	1
	----- VARIANTEN-EINSAETZE -----	----- INSERTS FOR VARIANTS -----	----- ELEMENTS ALTERNATIFS -----	----- INSERTOS DE VARIANTES -----	----- VARIANTI -----		1
4.1	REGLEREINSATZ 45 GRAD	REGULATOR SET	CARTOUCHE DE REGULATEUR	SUPLEMENTO REGULADO	KIT REGOLATORE	A11375374	1
4.2	REGLEREINSATZ 55 GRAD	REGULATOR SET	CARTOUCHE DE REGULATEUR	SUPLEMENTO REGULADO	KIT REGOLATORE	A11175274	1
4.3	REGLEREINSATZ 70 GRAD	REGULATOR SET	CARTOUCHE DE REGULATEUR	SUPLEMENTO REGULADO	KIT REGOLATORE	A11175374	1
4.4	REGLEREINSATZ 80 GRAD	REGULATOR SET	CARTOUCHE DE REGULATEUR	SUPLEMENTO REGULADO	KIT REGOLATORE	A11175474	1
5	OELFILTER	OIL FILTER	FILTRE A HUILE	FILTRO DE ACEITE	FILTRO OLIO	A04425074	1
5.1	OELFILTERKOPF	OIL FILTER HEAD	TETE DU FILTRE D'HUILE	CABEZAL DE FILTRADO DE ACEITE	TESTA DEL FILTRO OLIO	100003174	1
5.2	OELFILTERPATRONE	OIL FILTER CARTRIDGE	CARTOUCHE FILTRE HUILE	CARTUCHO FILTRO ACEITE	CARTUCCIA FILTRO OLIO	A04425274	1
6	SCHLAUCHLEITUNG	HOSE LINE	CONDUITE EN TUYAUX	TUBERIA FLEXIBLE	TUBO	A11017174	1
7	SCHLAUCHLEITUNG	HOSE LINE	CONDUITE EN TUYAUX	TUBERIA FLEXIBLE	TUBO	A11018274	1
8	G-VERSCHRAUBUNG DL 28	THR. SCR. JOINT DL 28	RACCORD DROIT DL 28	RACOR G DL 28	RACCORDO VITE DIRITTO DL 28	A93581120	5
10	SCHLAUCHLEITUNG	HOSE LINE	CONDUITE EN TUYAUX	TUBERIA FLEXIBLE	TUBO	A11013974	1
14	EVGE-STUTZEN 28-LR-ED	EVGE-CONN. 28-LR-ED	MANCH.EVGE 28-LR-ED	RACOR EVGE 28-LR-ED	MANICOTTO EVGE 28-LR-ED	A93598120	2
20	SCHLAUCHLEITUNG HTKB-50	HOSE LINE HTKB-50	CONDUITE EN TUYAUX HTKG	TUBERIA FLEXIBLE HTKB50	TUBO FLESSIBILE HTKB-50	A11012274	1
23	R-DICHTRING 56,74X3,53	PIPE SEAL.R. 56.74X3.53	R-JUNTA 56,7 X 3,53	TORICA TUBO 56,74X3,53	ANELLO DI TENUTA PER TUBO 56,74X3,53	A93197310	1
32	SAE-FLANSCH 2"NPT	SAE FLANGE	BRIDE SAE	BRIDA SAE	FLANGIA SAE	100004821	1
32	SAE-FLANSCH	SAE FLANGE	BRIDE SAE	BRIDA SAE	FLANGIA SAE	A11020174	1
33	DRUCKGEBER MBS 3000	PRESSURE SENSOR MBS3000	CAPTEUR DE PRESSION MBS 3000	TRANSMIS.DE PRES. MBS30	TRASDUTTORE PRESSIONE MBS 3000	100003136	1

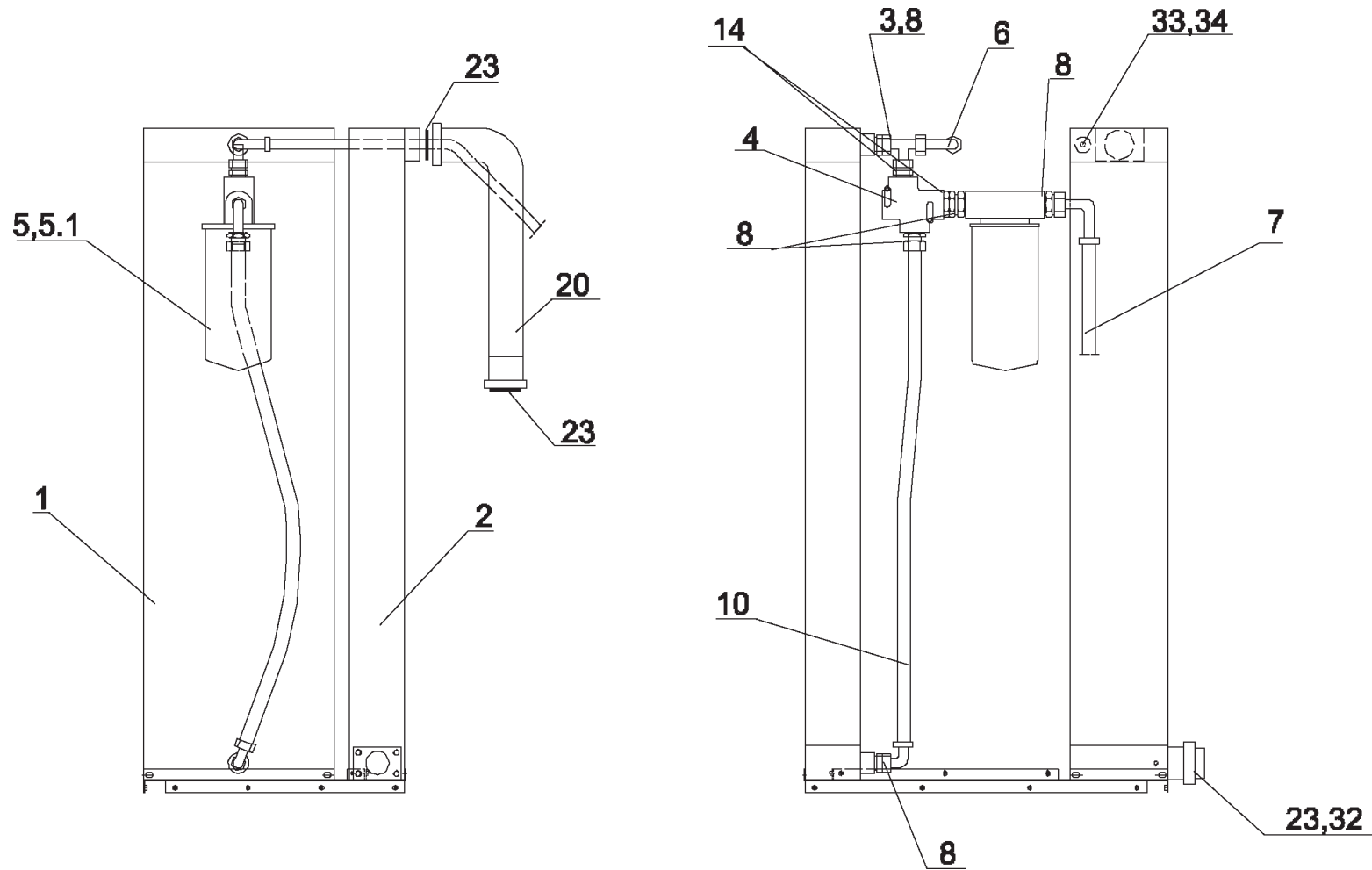

Pos.	BENENNUNG	DESCRIPTION	DESIGNATION	DENOMINACION	DESCRIZIONE	Ident-Nr.	Menge Qty. Quant. Cantidad
105	KUEHLEREINHEIT WS	COOLER UNIT COMPL. WS	UNITE REFROIDISSEUR CPL. WS	RADIADOR (UNIDAD) WS	UNITA' RADIATORE COMPL. WS	A11322474	
1	OELKUEHLER 37- 55KW	OIL COOLER 37- 55KW	REFRIGERANT D'HUILE 37- 55KW	RADIADOR DE ACEITE 37- 55KW	REFRIGERATORE OLIO 37- 55KW	A11001774	1
1.1	ROHRBUENDEL	PIPE ASSEMBLY	FAISCEAU TUBULAIRE	HAZ DE TUBOS	FASCIO TUBIERO	A11001174	1
1.2	DICHTUNGSSATZ	SET OF SEALS	JEU DE JOINTS	KIT DE JUNTAS	SET GUARNIZIONI	A11001274	1
1	OELKUEHLER 75KW	OIL COOLER 75KW	REFRIGERANT D'HUILE 75KW	RADIADOR DE ACEITE 75KW	REFRIGERATORE OLIO 75KW	A11190074	1
1.1	ROHRBUENDEL	PIPE ASSEMBLY	FAISCEAU TUBULAIRE	HAZ DE TUBOS	FASCIO TUBIERO	A11001374	1
1.2	DICHTUNGSSATZ	SET OF SEALS	JEU DE JOINTS	KIT DE JUNTAS	SET GUARNIZIONI	A11001974	1
2	LUFTKUEHLER	AIR COOLER	REFROIDISSEUR A AIR	RADIADOR DE AIRE	REFRIGERATORE ARIA	A11318174	1
2.1	ROHRBUENDEL	PIPE ASSEMBLY	FAISCEAU TUBULAIRE	HAZ DE TUBOS	FASCIO TUBIERO	A11004974	1
2.1	DICHTUNGSSATZ	SET OF SEALS	JEU DE JOINTS	KIT DE JUNTAS	SET GUARNIZIONI	A11005474	1
3	HALTER KUEHLWASSER	TANK COOLING WATER	SUPP. EAU DE REFRROID.	SOPORTE REFRIG. AGUA	SUPPORTO REFRIGERATORE ACQUA	A11176674	1
4	GEWINDETUELLE 19 R 3/4	THREADED NOZZLE 19 R 3/4	EMBOU FILETE 19 R3/4	BOQUILLA ROSCA. 19 R3/4	BOCCOLA FILETTATA 19 R 3/4	A93613090	10
5	SCHLAUCH 20 ND 20	HOSE 20 ND 20	TUYAU 20 ND 20	TUBO FLEX. 20 ND 20	TUBO FLESSIBILE 20 ND 20	A93611920	4
6	SCHLAUCHKLEMME A 19	HOSE CLAMP A 19	PINCE P. TUYAUX A19	PINZA P/TUBO FLEX. A 19	MORSETTO PER TUBI A 19	A93610920	10
7	HALTER KUEHLWASSER	TANK COOLING WATER	SUPP. EAU DE REFRROID.	SOPORTE REFRIG. AGUA	SUPPORTO REFRIGERATORE ACQUA	A11176774	1
8	VERSCHRAUBUNG 341- 3/4	SCREW JOINT 341- 3/4	RACCORD A VIS 341- 3/4	RACOR 341- 3/4	RACCORDO VITE 341- 3/4	A93254800	1
9	D-NIPPEL 280- 3/4	DOUBLE FITT.280- 3/4	NIPPLE 245- 3/4	RACOR 280- 3/4	RACCORDO FILETTATO 280- 3/4	A93253050	4
10	SCHMUTZFAENGER DN 20	DIRT TRAP DN 20	TAMIS CONDUITE D'EAUDN2	FILTRO TAMIZ DN 20	TRAPPOLA SPOROO DN 20	A20626067	1
11	2/2-W-MAGNETVENTIL	2/2 - WAY SOLEN. VALVE	ELECTROVANNE 2 P/2 O	ELECTROVALVULA 2 P/2 NA	ELETTRVALVOLA 2/2 VIE	100004441	1
11.1	ERSATZMEMBRAN	SPARE MEMBRANE	MEMBRANE DE RECHANGE	MEMBRANA DE RECAMBIO	MEMBRANA DI RICAMBIO	A11004874	1
11.2	STECKER MAGNETVENTIL	CONNECTOR SOLEN.VALVE	CONNECTEUR ELECT.-VANNE	ENCHUFE VALV.ELECTROMAG	CONNETTORE ELETTRVALVOLA	A11506674	1
13	T 130- 3/4	T 130 - 3/4	P.EN T 130- 3/4	RACOR T 130- 3/4	RACCORDO T 130- 3/4	A93241050	1
14	WINKEL 92- 3/4	ANGLE 92 - 1	EQUERRE 92- 1	CODO 92-1	ANGOLO 92-1	A93240200	6
15	R-NIPPEL 241-11/2X 3/4	PIPE NIPPLE 241-11/2X 3/4	NIPPLE T. 241-11/2X 3/4	RACOR 241-11/2X 3/4	NIPPO TUBI 241-11/2X 3/4	A93252200	4
16	DURCHGANGSVENTIL V 3/4"	ONE WAY VALVE V 3/4"	CLAPET V 3/4"	LLAVE DE PASO V 3/4"	VALVOLA A CLAPET V 3/4"	A93614400	1
17	T 130-1 X 3/4X 3/4	T 130 - 1 X 3/4X 3/4	P.EN T 130-1X3/4X3/4	RACOR T 130-1X3/4X3/4	RACCORDO T 130-1X3/4X3/4	A93243530	1
18	D-NIPPEL 280-1	DOUBLE FITTING 280-1	NIPPLE 245-280-1	RACOR 280- 1	RACCORDO FILETTATO 280- 1	A93253060	1
19	SCHLAUCHLEITUNG	HOSE LINE	CONDUITE EN TUYAUX	TUBERIA FLEXIBLE	TUBO	A11179474	1
20	EVL-VERSCHRBG.28-LR	EVL-SCREW CONN. 28-LR	RACCORD REGL.EN 28-LR	RACOR ROSC. EVL 28-LR	RACCORDO VITE EVL 28-LR	A93603080	1
21	RI-STUTZEN 11/2X1	REDUC.SOCKET 11/2X 1	MANCHON RI 1 1/2"X1"	RACOR RI- 1 1/2" X 1"	MANICOTTO RI 11/2X 1	A93594940	2

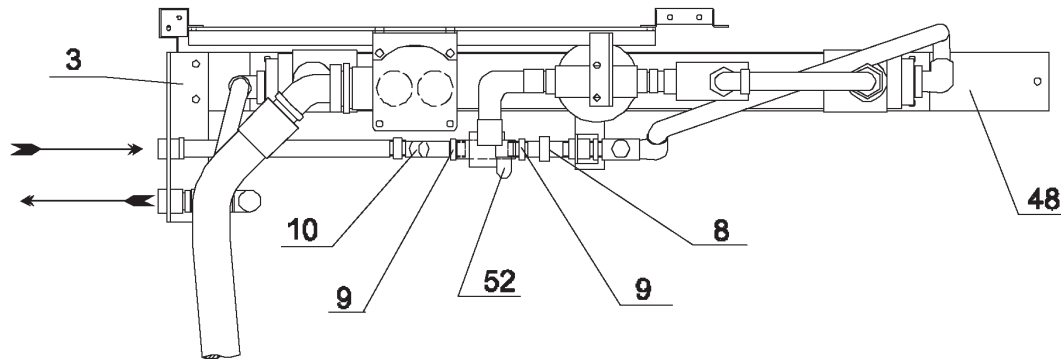
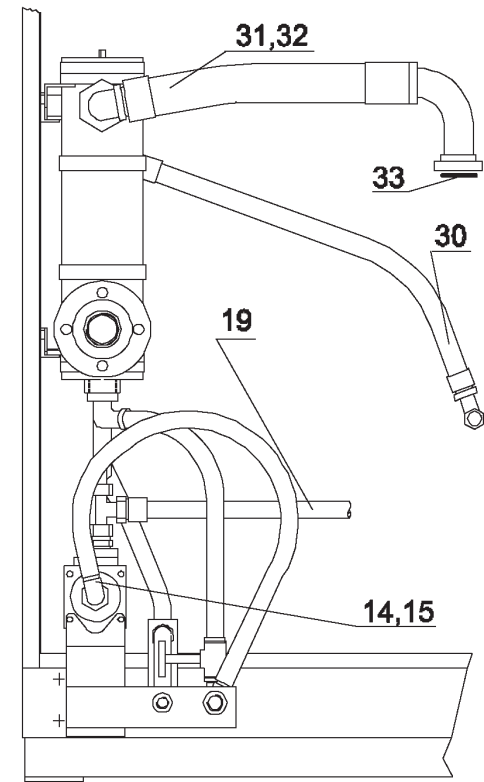
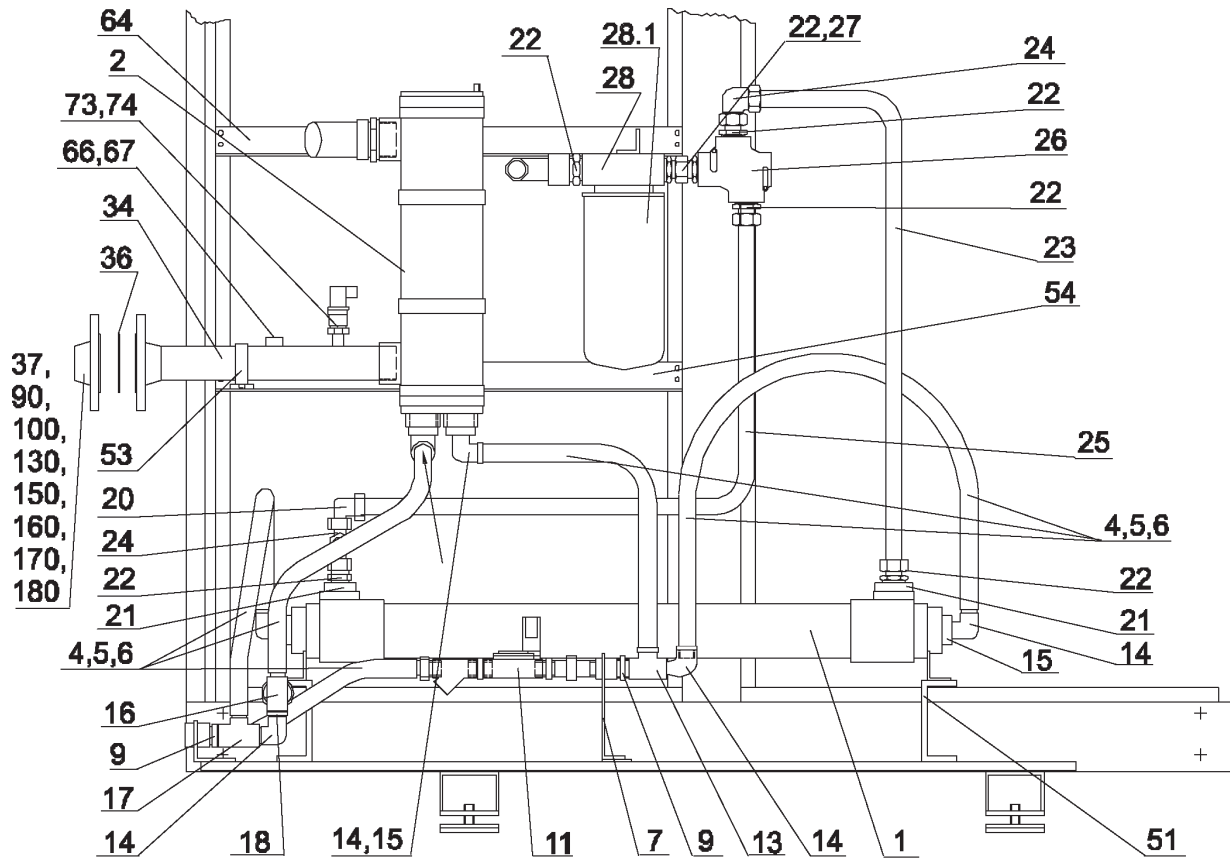

A11322474

Pos.	BENENNUNG	DESCRIPTION	DESIGNATION	DENOMINACION	DESCRIZIONE	Ident-Nr.	Menge Qty. Quant. Cantidad
22	G-VERSCHRAUBUNG DL 28	THR. SCR. JOINT DL 28	RACCORD DROIT DL 28	RACOR G DL 28	RACCORDO VITE DIRITTO DL 28	A93581120	5
23	ROHRBOGEN	TUBE ELBOW	ARC DE TUBE	TUBO CURVADO	CURVA	A11179274	1
24	EVW-STUTZEN 28-L	EVW-CONN. 28-L	MANCHON REGL.ANG.28-L	RACOR EVW 28-L	RACCORDO VITE EVW 28-L	A93596720	3
25	ROHRBOGEN	TUBE ELBOW	ARC DE TUBE	TUBO CURVADO	CURVA	A11179374	1
26	OELTEMPERATURREGLER 55 GRAD	OIL TEMPERATURE REGUL.	REGULAT.TEMP.D'HUILE	REGULADOR TEMP. ACEITE	REGOLATORE TEMPERATURA OLIO	A10594074	1
26	OELTEMPERATURREGLER 70 GRAD	OIL TEMPERATURE REGUL.	REGULAT.TEMP.D'HUILE	REGULADOR TEMP. ACEITE	REGOLATORE TEMPERATURA OLIO	A11318474	1
	----- VARIANTEN-EINSAETZE -----	----- INSERTS FOR VARIANTS -----	----- ELEMENTS ALTERNATIFS -----	----- INSERTOS DE VARIANTES -----	----- VARIANTI -----		1
26.1	REGLEREINSATZ 45 GRAD	REGULATOR SET	CARTOUCHE DE REGULATEUR	SUPLEMENTO REGULADO	KIT REGOLATORE	A11375374	1
26.2	REGLEREINSATZ 55 GRAD	REGULATOR SET	CARTOUCHE DE REGULATEUR	SUPLEMENTO REGULADO	KIT REGOLATORE	A11175274	1
26.3	REGLEREINSATZ 70 GRAD	REGULATOR SET	CARTOUCHE DE REGULATEUR	SUPLEMENTO REGULADO	KIT REGOLATORE	A11175374	1
26.4	REGLEREINSATZ 80 GRAD	REGULATOR SET	CARTOUCHE DE REGULATEUR	SUPLEMENTO REGULADO	KIT REGOLATORE	A11175474	1
27	EVGE-STUTZEN 28-LR-ED	EVGE-CONN. 28-LR-ED	MANCH.EVGE 28-LR-ED	RACOR EVGE 28-LR-ED	MANICOTTO EVGE 28-LR-ED	A93598120	1
28	OELFILTER	OIL FILTER 67 716 62282	FIL.A HUILE 67 716 6228	FILT.ACE. 67 716 62 282	FILTRO OLIO	A04425074	1
28.1	OELFILTERKOPF	OIL FILTER HEAD	TETE DU FILTRE D'HUILE	CABEZAL DE FILTRADO DE ACEITE	TESTA DEL FILTRO OLIO	100003174	1
28.2	OELFILTERPATRONE	OIL FILTER CARTRIDGE	CARTOUCHE FILTRE HUILE	CARTUCHO FILTRO ACEITE	CARTUCCIA FILTRO OLIO	A04425274	1
30	SCHLAUCHLEITUNG	HOSE LINE	CONDUITE EN TUYAUX	TUBERIA FLEXIBLE	TUBO	A11016174	1
31	SCHLAUCHLEITUNG	HOSE LINE	CONDUITE EN TUYAUX	TUBERIA FLEXIBLE	TUBO	A11179574	1
32	ADAPTER	ADAPTOR	ADAPTATEUR	ADAPTADOR	ADATTATORE	A11174974	1
33	DICHTRING A 60 X68	SEALING RING A 60 X68	BAGUE D'ETAN.A60X68....	JUNTA A 60X68	RONDELLA TENUTA A 60 X68	A93189280	1
34	DRUCKROHR ND 50	PRESSURE PIPE ND 50	TUBE DE PRESSION ND 50	TUBO DE PRESION ND 50	TUBO PRESSIONE ND 50	A11177774	1
36	DICHTUNG 50 PN 16	SEAL 50 PN 16	JOINT 50 PN 16	JUNTA 50 PN 16	GUARNIZIONE 50 PN 16	A93182630	1
37	FLANSCH C 50 X 60,3	FLANGE C 50 X 60,3	BRIDE C 50 X 60,3	BRIDA C 50 X 60,3	FLANGIA C 50 X 60,3	A93702670	1
48	GRUNDPLATTE ws	BASE PLATE	PLAQUE DE BASE	PLACA DE BASE	PIASTRA DI BASE	A11177374	1
51	DISTANZFUSS ws	SPACER BASE	PIED D'ECARTEMENT	PIE DISTANCIADOR	PIEDE DISTANZIALE	A11177874	2
52	ENTSTOERADAPTER VENTILE	ANTI-INTERFER.ADAP.VALV	ADAPTAT.ANTIPARAS.SOUP.	ADAPT.ANTI INTERF.VALV.	ADATTATORE ANTIDISTURBI VALVOLE	A11261174	1
53	R-SHELLE RSGU1.60/20	PIPE CLAMP RSGU1.60/20	COLLIER RSGU 1.60/20	ABRAZADERA RSGU-1.60/20	COLLARE SERRATUBI RSGU1.60/20	A93610230	1
64	HALTER LUFTKUEHLER	RETAINER AIR COOLER	SUPP. REFROID.A AIR	SOPORTE REFRIG. AIRE	SUPPORTO REFRIGERATORE ARIA	A11177474	1
65	HALTER LUFTKUEHLER	RETAINER AIR COOLER	SUPP. REFROID.A AIR	SOPORTE REFRIG. AIRE	SUPPORTO REFRIGERATORE ARIA	A11177574	1
66	VERSCHL-SHR. G 1/2 A	LOCKING SCREW G 1/2 A	VIS DE FERM. G 1/2 A	TORN.CIER. SHR. G 1/2 A	VITE DI FERMO G 1/2 A	A93060340	1

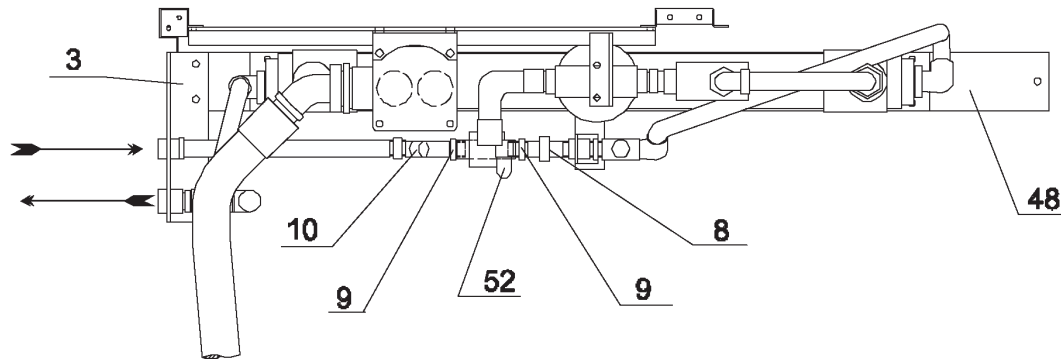
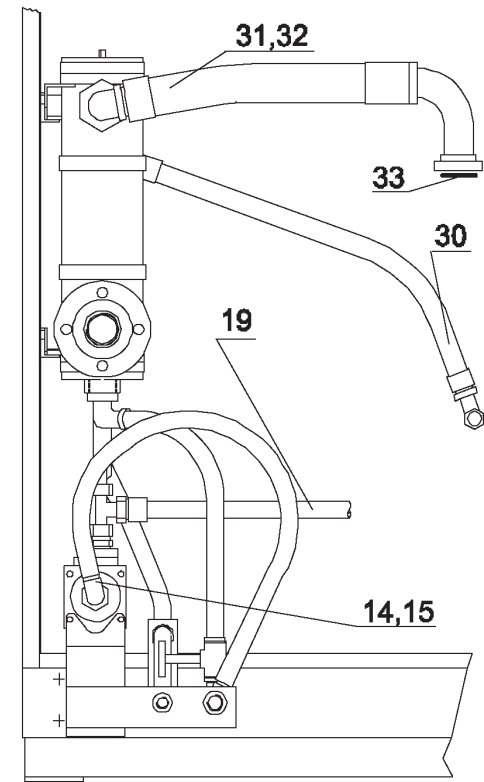
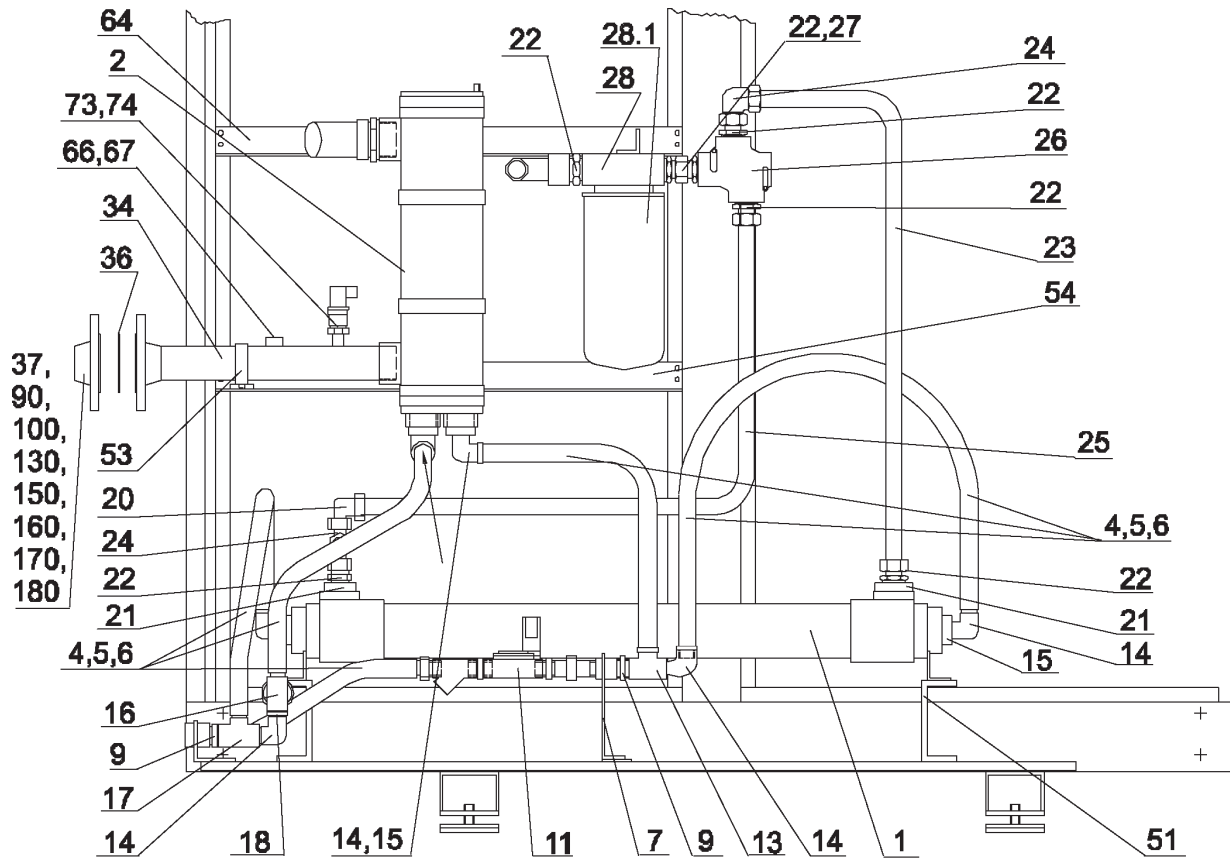

A11322474

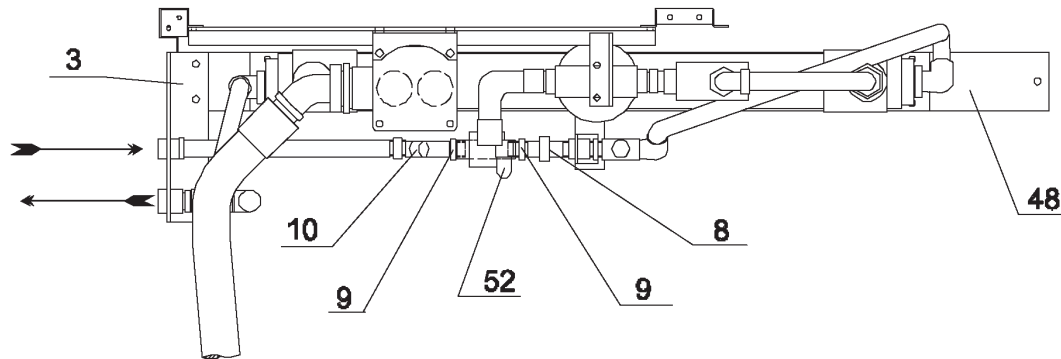
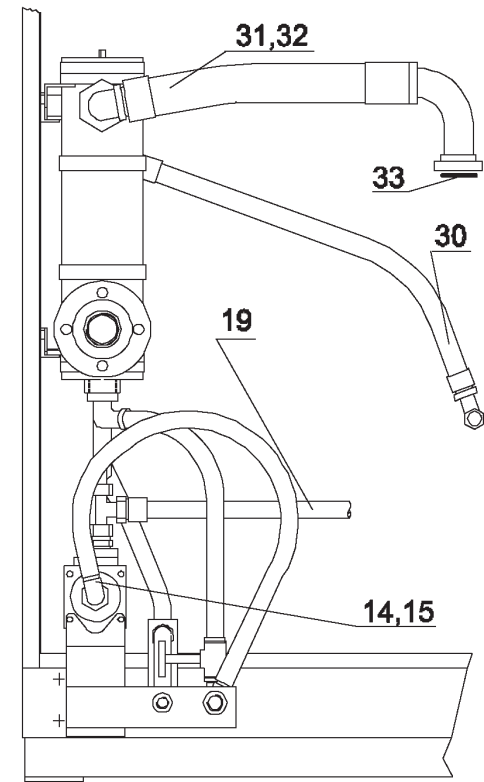
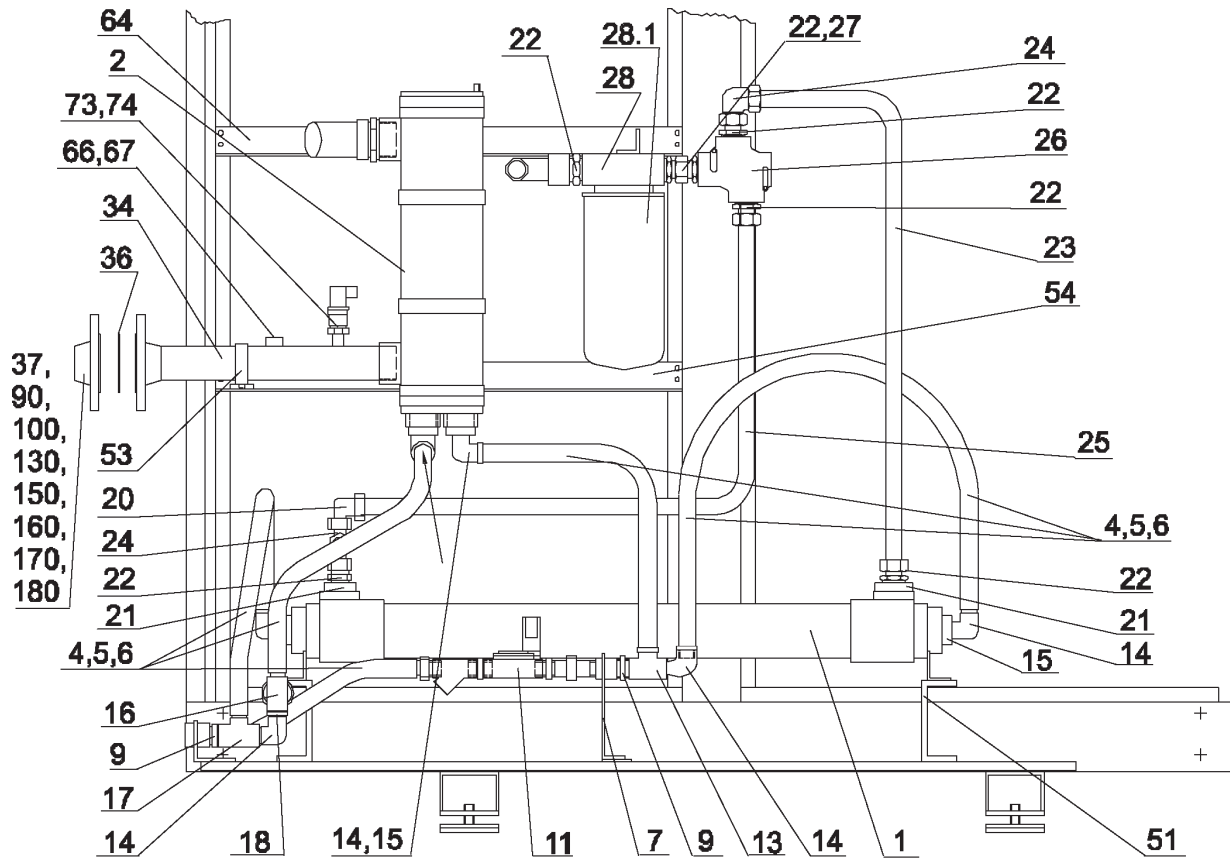

A11322474

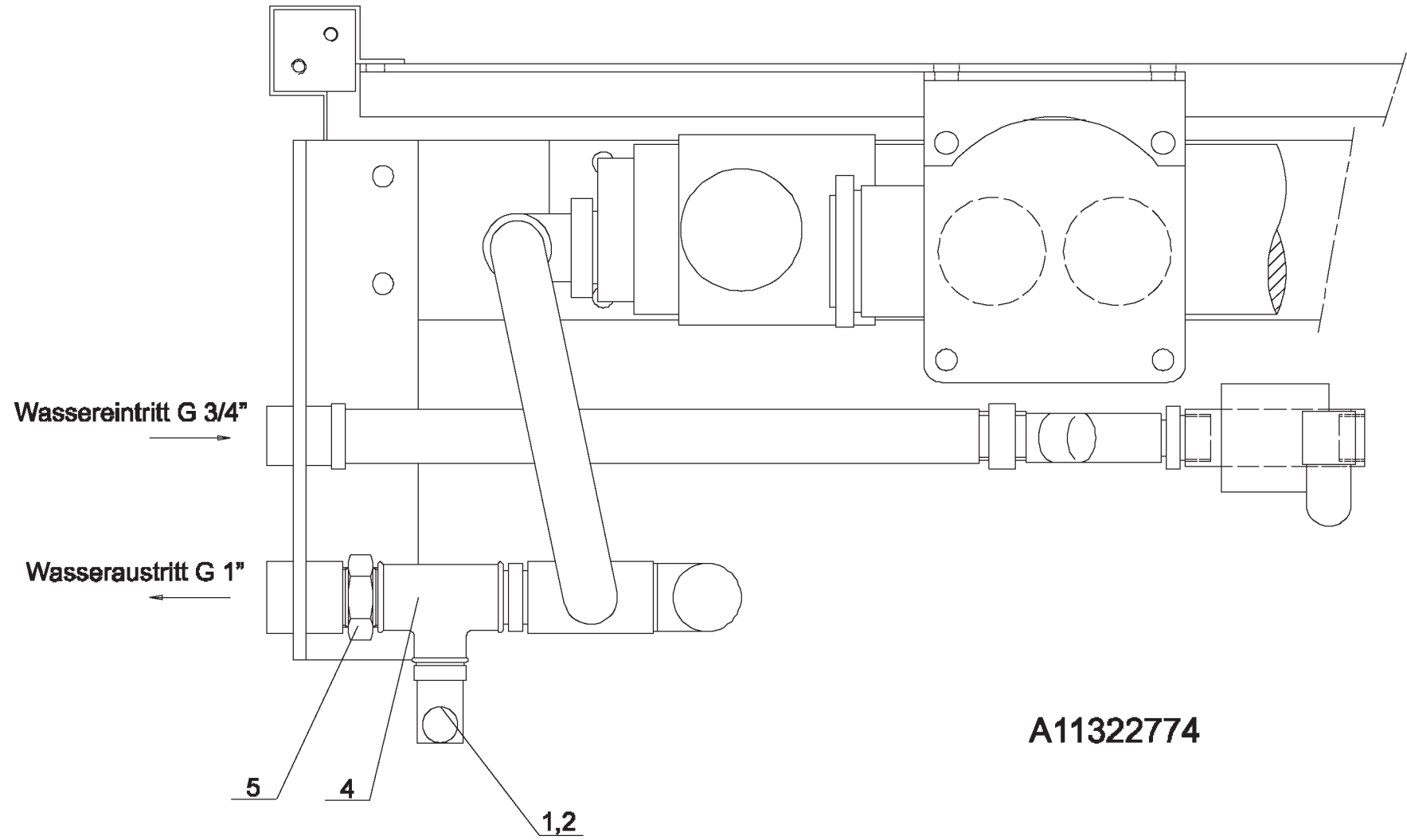

Pos.	BENENNUNG	DESCRIPTION	DESIGNATION	DENOMINACION	DESCRIZIONE	Ident-Nr.	Menge Qty. Quant. Cantidad
106	ANTRIEB 070-112					100002616	
	E-Motoren 37 [KW]	Electronic motors 37 [KW]	Moteurs électriques 37 [KW]	Motores eléctricos 37 [KW]	Motori elettrici 37 [KW]		
1	E-MOTOR 220V+380V/50Hz/IP23	ELECTRIC MOTOR	MOTEUR ELECTRIQUE	MOTOR ELECTRICO	MOTORE EL.	100006017	1
1	E-MOTOR 400V+690V/50Hz/IP23 460V/60Hz/IP23	ELECTRIC MOTOR	MOTEUR ELECTRIQUE	MOTOR ELECTRICO	MOTORE EL.	100006021	1
1	E-MOTOR 230V/60Hz/IP23	ELECTRIC MOTOR	MOTEUR ELECTRIQUE	MOTOR ELECTRICO	MOTORE EL.	100006025	1
1	E-MOTOR 380V/60Hz/IP23	ELECTRIC MOTOR	MOTEUR ELECTRIQUE	MOTOR ELECTRICO	MOTORE EL.	100006029	1
1	E-MOTOR 220V+380V/50Hz/IP55	ELECTRIC MOTOR	MOTEUR ELECTRIQUE	MOTOR ELECTRICO	MOTORE EL.	100006033	1
1	E-MOTOR 400V+690V/50Hz/IP55 460V/60Hz/IP55	ELECTRIC MOTOR	MOTEUR ELECTRIQUE	MOTOR ELECTRICO	MOTORE EL.	100006037	1
1	E-MOTOR 380V+660V/50Hz/IP55	ELECTRIC MOTOR	MOTEUR ELECTRIQUE	MOTOR ELECTRICO	MOTORE EL.	100006041	1
1	E-MOTOR 230V/60Hz/IP55	ELECTRIC MOTOR	MOTEUR ELECTRIQUE	MOTOR ELECTRICO	MOTORE EL.	100006045	1
1	E-MOTOR 380V/60Hz/IP55	ELECTRIC MOTOR	MOTEUR ELECTRIQUE	MOTOR ELECTRICO	MOTORE EL.	100006049	1
1	E-MOTOR 200V/60Hz/IP55	ELECTRIC MOTOR	MOTEUR ELECTRIQUE	MOTOR ELECTRICO	MOTORE EL.	100006053	1
1	E-MOTOR 575V/60Hz/IP55	ELECTRIC MOTOR	MOTEUR ELECTRIQUE	MOTOR ELECTRICO	MOTORE EL.	100006057	1
1	E-MOTOR 230V+460V/60Hz/IP55	ELECTRIC MOTOR	MOTEUR ELECTRIQUE	MOTOR ELECTRICO	MOTORE EL.	100006061	1
	E-Motoren 45 [KW]	Electronic motors 45 [KW]	Moteurs électriques 45 [KW]	Motores eléctricos 45 [KW]	Motori elettrici 45 [KW]		
1	E-MOTOR 220V+380V/50Hz/IP23	ELECTRIC MOTOR	MOTEUR ELECTRIQUE	MOTOR ELECTRICO	MOTORE EL.	100006018	1
1	E-MOTOR 400V+690V/50Hz/IP23 460V/60Hz/IP23	ELECTRIC MOTOR	MOTEUR ELECTRIQUE	MOTOR ELECTRICO	MOTORE EL.	100006022	1
1	E-MOTOR 230V/60Hz/IP23	ELECTRIC MOTOR	MOTEUR ELECTRIQUE	MOTOR ELECTRICO	MOTORE EL.	100006026	1
1	E-MOTOR 380V/60Hz/IP23	ELECTRIC MOTOR	MOTEUR ELECTRIQUE	MOTOR ELECTRICO	MOTORE EL.	100006030	1
1	E-MOTOR 220V+380V/50Hz/IP55	ELECTRIC MOTOR	MOTEUR ELECTRIQUE	MOTOR ELECTRICO	MOTORE EL.	100006034	1
1	E-MOTOR 400V+690V/50Hz/IP55 460V/60Hz/IP55	ELECTRIC MOTOR	MOTEUR ELECTRIQUE	MOTOR ELECTRICO	MOTORE EL.	100006038	1
1	E-MOTOR 380V+660V/50Hz/IP55	ELECTRIC MOTOR	MOTEUR ELECTRIQUE	MOTOR ELECTRICO	MOTORE EL.	100006042	1
1	E-MOTOR 230V/60Hz/IP55	ELECTRIC MOTOR	MOTEUR ELECTRIQUE	MOTOR ELECTRICO	MOTORE EL.	100006046	1
1	E-MOTOR 380V/60Hz/IP55	ELECTRIC MOTOR	MOTEUR ELECTRIQUE	MOTOR ELECTRICO	MOTORE EL.	100006050	1
1	E-MOTOR 200V/60Hz/IP55	ELECTRIC MOTOR	MOTEUR ELECTRIQUE	MOTOR ELECTRICO	MOTORE EL.	100006054	1
1	E-MOTOR 575V/60Hz/IP55	ELECTRIC MOTOR	MOTEUR ELECTRIQUE	MOTOR ELECTRICO	MOTORE EL.	100006058	1
1	E-MOTOR 230V+460V/60Hz/IP55	ELECTRIC MOTOR	MOTEUR ELECTRIQUE	MOTOR ELECTRICO	MOTORE EL.	100006062	1

10002616

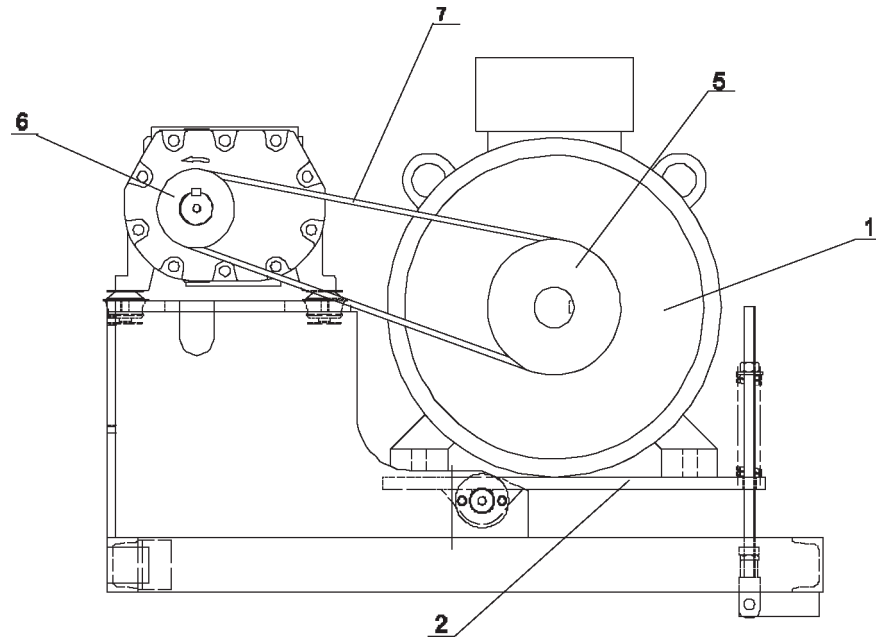

Pos.	BENENNUNG	DESCRIPTION	DESIGNATION	DENOMINACION	DESCRIZIONE	Ident-Nr.	Menge Qty. Quant. Cantidad
	E-Motoren 55 [KW]	Electronic motors 55 [KW]	Moteurs électriques 55 [KW]	Motores eléctricos 55 [KW]	Motori elettrici 55 [KW]		
1	E-MOTOR 220V+380V/50Hz/IP23	ELECTRIC MOTOR	MOTEUR ELECTRIQUE	MOTOR ELECTRICO	MOTORE EL.	100006019	1
1	E-MOTOR 400V+690V/50Hz/IP23 460V/60Hz/IP23	ELECTRIC MOTOR	MOTEUR ELECTRIQUE	MOTOR ELECTRICO	MOTORE EL.	100006023	1
1	E-MOTOR 230V/60Hz/IP23	ELECTRIC MOTOR	MOTEUR ELECTRIQUE	MOTOR ELECTRICO	MOTORE EL.	100006027	1
1	E-MOTOR 380V/60Hz/IP23	ELECTRIC MOTOR	MOTEUR ELECTRIQUE	MOTOR ELECTRICO	MOTORE EL.	100006031	1
1	E-MOTOR 220V+380V/50Hz/IP55	ELECTRIC MOTOR	MOTEUR ELECTRIQUE	MOTOR ELECTRICO	MOTORE EL.	100006035	1
1	E-MOTOR 400V+690V/50Hz/IP55 460V/60Hz/IP55	ELECTRIC MOTOR	MOTEUR ELECTRIQUE	MOTOR ELECTRICO	MOTORE EL.	100006039	1
1	E-MOTOR 380V+660V/50Hz/IP55	ELECTRIC MOTOR	MOTEUR ELECTRIQUE	MOTOR ELECTRICO	MOTORE EL.	100006043	1
1	E-MOTOR 230V/60Hz/IP55	ELECTRIC MOTOR	MOTEUR ELECTRIQUE	MOTOR ELECTRICO	MOTORE EL.	100006047	1
1	E-MOTOR 380V/60Hz/IP55	ELECTRIC MOTOR	MOTEUR ELECTRIQUE	MOTOR ELECTRICO	MOTORE EL.	100006051	1
1	E-MOTOR 200V/60Hz/IP55	ELECTRIC MOTOR	MOTEUR ELECTRIQUE	MOTOR ELECTRICO	MOTORE EL.	100006055	1
1	E-MOTOR 575V/60Hz/IP55	ELECTRIC MOTOR	MOTEUR ELECTRIQUE	MOTOR ELECTRICO	MOTORE EL.	100006059	1
1	E-MOTOR 230V+460V/60Hz/IP55	ELECTRIC MOTOR	MOTEUR ELECTRIQUE	MOTOR ELECTRICO	MOTORE EL.	100006063	1
	E-Motoren 75 [KW]	Electronic motors 75 [KW]	Moteurs électriques 75 [KW]	Motores eléctricos 75 [KW]	Motori elettrici 75 [KW]		
1	E-MOTOR 220V+380V/50Hz/IP23	ELECTRIC MOTOR	MOTEUR ELECTRIQUE	MOTOR ELECTRICO	MOTORE EL.	100006020	1
1	E-MOTOR 400V+690V/50Hz/IP23 460V/60Hz/IP23	ELECTRIC MOTOR	MOTEUR ELECTRIQUE	MOTOR ELECTRICO	MOTORE EL.	100006024	1
1	E-MOTOR 230V/60Hz/IP23	ELECTRIC MOTOR	MOTEUR ELECTRIQUE	MOTOR ELECTRICO	MOTORE EL.	100006028	1
1	E-MOTOR 380V/60Hz/IP23	ELECTRIC MOTOR	MOTEUR ELECTRIQUE	MOTOR ELECTRICO	MOTORE EL.	100006032	1
1	E-MOTOR 220V+380V/50Hz/IP55	ELECTRIC MOTOR	MOTEUR ELECTRIQUE	MOTOR ELECTRICO	MOTORE EL.	100006036	1
1	E-MOTOR 400V+690V/50Hz/IP55 460V/60Hz/IP55	ELECTRIC MOTOR	MOTEUR ELECTRIQUE	MOTOR ELECTRICO	MOTORE EL.	100006040	1
1	E-MOTOR 380V+660V/50Hz/IP55	ELECTRIC MOTOR	MOTEUR ELECTRIQUE	MOTOR ELECTRICO	MOTORE EL.	100006044	1
1	E-MOTOR 230V/60Hz/IP55	ELECTRIC MOTOR	MOTEUR ELECTRIQUE	MOTOR ELECTRICO	MOTORE EL.	100006048	1
1	E-MOTOR 380V/60Hz/IP55	ELECTRIC MOTOR	MOTEUR ELECTRIQUE	MOTOR ELECTRICO	MOTORE EL.	100006052	1
1	E-MOTOR 200V/60Hz/IP55	ELECTRIC MOTOR	MOTEUR ELECTRIQUE	MOTOR ELECTRICO	MOTORE EL.	100006056	1
1	E-MOTOR 575V/60Hz/IP55	ELECTRIC MOTOR	MOTEUR ELECTRIQUE	MOTOR ELECTRICO	MOTORE EL.	100006060	1
1	E-MOTOR 230V+460V/60Hz/IP55	ELECTRIC MOTOR	MOTEUR ELECTRIQUE	MOTOR ELECTRICO	MOTORE EL.	100006064	1

100002616

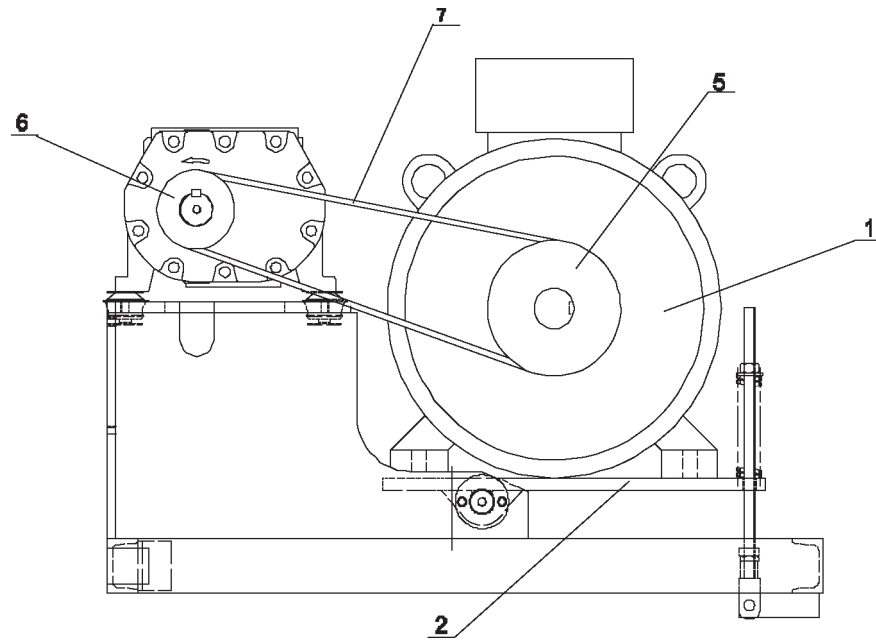

Pos.	BENENNUNG	DESCRIPTION	DESIGNATION	DENOMINACION	DESCRIZIONE	Ident-Nr.	Menge Qty. Quant. Cantidad
2	MOTORWIPPE	MOTORROCKER	BASCULE DU MOTEUR	BASCULA/ MOTOR	SUPPORTO OSCILL.MOTORE	A11328274	1
	45 [KW]/ IP23/ 50 [Hz]/ 10+11 [bar]+ 55 [KW]/ IP23/ 50 [Hz]/ 13 [bar]+ 55 [KW]/ IP55/ 50 [Hz]/ 13 [bar]+ 75 [KW]/ IP55/ 50 [Hz]/ 9+11 [bar]+ 37 [KW]/ IP55/ 60 [Hz]/ 9 [bar]+ 45 [KW]/ IP23/ 60 [Hz]/ 9 [bar]+ 55 [KW]/ IP23/ 60 [Hz]/ 9+11 [bar]+ 55 [KW]/ IP55/ 60 [Hz]/ 7.5+11 [bar]+ 75 [KW]/ IP55/ 60 [Hz]/ 10+11 [bar]						
2	MOTORWIPPE	MOTORROCKER	BASCULE DU MOTEUR	BASCULA/ MOTOR	SUPPORTO OSCILL.MOTORE	A11327374	1
	37 [KW]/ IP55/ 50 [Hz]/ 7.5+9+10+11+13 [bar]+ 45 [KW]/ IP23/ 50 [Hz]/ 7.5+9+13 [bar]+ 55 [KW]/ IP23/ 50 [Hz]/ 7.5+9+10+11 [bar]+ 55 [KW]/ IP55/ 50 [Hz]/ 7.5+9+10+11 [bar]+ 75 [KW]/ IP55/ 50 [Hz]/ 7.5+10+13 [bar]+ 37 [KW]/ IP55/ 60 [Hz]/ 7.5+10+11+13 [bar]+ 45 [KW]/ IP23/ 60 [Hz]/ 7.5+10+11+13 [bar]+ 55 [KW]/ IP23/ 60 [Hz]/ 7.5+10+13 [bar]+ 55 [KW]/ IP55/ 60 [Hz]/ 9+10+13 [bar]+ 75 [KW]/ IP55/ 60 [Hz]/ 7.5+9+13 [bar]						
2	MOTORWIPPE	MOTORROCKER	BASCULE DU MOTEUR	BASCULA/ MOTOR	SUPPORTO OSCILL.MOTORE	A11327474	1
	45 [KW]/ IP55/ 50 [Hz]/ 7.5+9+10+11+13 [bar]+ 75 [KW]/ IP23/ 50 [Hz]/ 10+11 [bar]+ 45 [KW]/ IP55/ 60 [Hz]/ 10+13 [bar]+ 75 [KW]/ IP23/ 60 [Hz]/ 11 [bar]						
2	MOTORWIPPE	MOTORROCKER	BASCULE DU MOTEUR	BASCULA/ MOTOR	SUPPORTO OSCILL.MOTORE	A11328174	1
	37 [KW]/ IP23/ 50 [Hz]/ 7.5+9+10+11+13 [bar]+ 75 [KW]/ IP23/ 50 [Hz]/ 7.5+9+13 [bar]+ 37 [KW]/ IP23/ 60 [Hz]/ 7.5+9+10+11+13 [bar]+ 45 [KW]/ IP55/ 60 [Hz]/ 7.5+9+11 [bar]+ 75 [KW]/ IP23/ 60 [Hz]/ 7.5+9+10+13 [bar]						

100002616

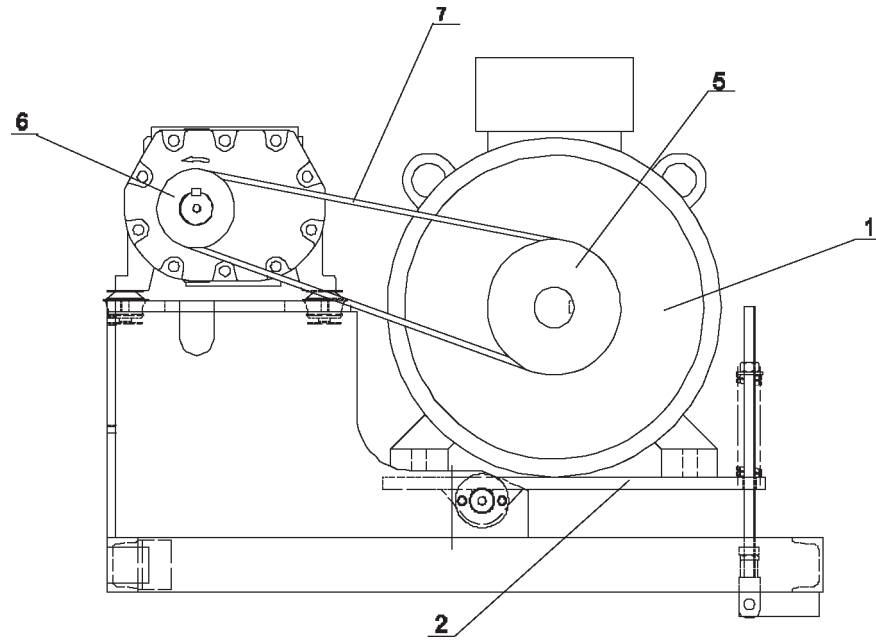

Pos.	BENENNUNG	DESCRIPTION	DESIGNATION	DENOMINACION	DESCRIZIONE	Ident-Nr.	Menge Qty. Quant. Cantidad
	Antriebssteile L37S-L75/ 50 [Hz]	Drive parts L37S-L75/ 50 [Hz]	Pièces de l'entraînement L37S-L75/ 50 (Hz)	Piezas de accionamiento L37S-L75/ 50 (Hz)	Elementi di azionamento L37S-L75/ 50 [Hz]	100002617	
5	MOTOR KEILRIEMENSCHLEIBE SPA 224 X 3 37 [KW]/ 50 [Hz]/ IP23+IP55/ 13 [bar]	V-BELT PULLEY	POULIE DE COURROIE TRAP. MOTEUR	POLEA CORREAS	PULEGGIA GOLE TRAPEZOIDALI	A11601774	1
5	MOTOR KEILRIEMENSCHLEIBE SPA 250 X 3 37 [KW]/ 50 [Hz]/ IP23+IP55/ 9+10+11 [bar]	V-BELT PULLEY	POULIE DE COURROIE TRAP. MOTEUR	POLEA CORREAS	PULEGGIA GOLE TRAPEZOIDALI	A11601874	1
5	MOTOR KEILRIEMENSCHLEIBE SPA 180 X 5 37 [KW]/ 50 [Hz]/ IP23+IP55/ 7.5 [bar]	V-BELT PULLEY	POULIE DE COURROIE TRAP. MOTEUR	POLEA CORREAS	PULEGGIA GOLE TRAPEZOIDALI	A11602174	1
5	MOTOR KEILRIEMENSCHLEIBE SPA 200 X 5 45 [KW]/ 50 [Hz]/ IP55/ 9 [bar]	V-BELT PULLEY	POULIE DE COURROIE TRAP. MOTEUR	POLEA CORREAS	PULEGGIA GOLE TRAPEZOIDALI	A11602274	1
5	MOTOR KEILRIEMENSCHLEIBE SPA 200 X 5 45 [KW]/ 50 [Hz]/ IP23/ 9 [bar]	V-BELT PULLEY	POULIE DE COURROIE TRAP. MOTEUR	POLEA CORREAS	PULEGGIA GOLE TRAPEZOIDALI	A11602374	1
5	MOTOR KEILRIEMENSCHLEIBE SPA 224 X 5 45 [KW]/ 50 [Hz]/ IP55/ 7.5+11 [bar]	V-BELT PULLEY	POULIE DE COURROIE TRAP. MOTEUR	POLEA CORREAS	PULEGGIA GOLE TRAPEZOIDALI	A11602474	1
5	MOTOR KEILRIEMENSCHLEIBE SPA 224 X 5 45 [KW]/ 50 [Hz]/ IP23/ 7.5+11 [bar]+ 55 [KW]/ 50 [Hz]/ IP23+IP55/ 10 [bar]	V-BELT PULLEY	POULIE DE COURROIE TRAP. MOTEUR	POLEA CORREAS	PULEGGIA GOLE TRAPEZOIDALI	A11602574	1
5	MOTOR KEILRIEMENSCHLEIBE SPA 250 X 5 45 [KW]/ 50 [Hz]/ IP55/ 10+13 [bar]	V-BELT PULLEY	POULIE DE COURROIE TRAP. MOTEUR	POLEA CORREAS	PULEGGIA GOLE TRAPEZOIDALI	A11602674	1
5	MOTOR KEILRIEMENSCHLEIBE SPA 250 x 5 45 [KW]/ 50 [Hz]/ IP23/ 10+13 [bar] + 55 [KW]/ 50 [Hz]/ IP23/ 7.5+9+11+13 [bar]+ 55 [KW]/ 50 [Hz]/ IP55/ 7.5+9+11+13 [bar]	V-BELT PULLEY	POULIE DE COURROIE TRAP. MOTEUR	POLEA CORREAS	PULEGGIA GOLE TRAPEZOIDALI	A11602774	1
5	MOTOR KEILRIEMENSCHLEIBE SPA 224 X 6 75 [KW]/ 50 [Hz]/ IP23+IP55/ 9+10+11+13 [bar]	V-BELT PULLEY	POULIE DE COURROIE TRAP. MOTEUR	POLEA CORREAS	PULEGGIA GOLE TRAPEZOIDALI	A11602874	1
5	MOTOR KEILRIEMENSCHLEIBE SPA 250 x 6 75 [KW]/ 50 [Hz]/ IP23+IP55/ 7.5 [bar]	V-BELT PULLEY	POULIE DE COURROIE TRAP. MOTEUR	POLEA CORREAS	PULEGGIA GOLE TRAPEZOIDALI	A11602974	1

100002616

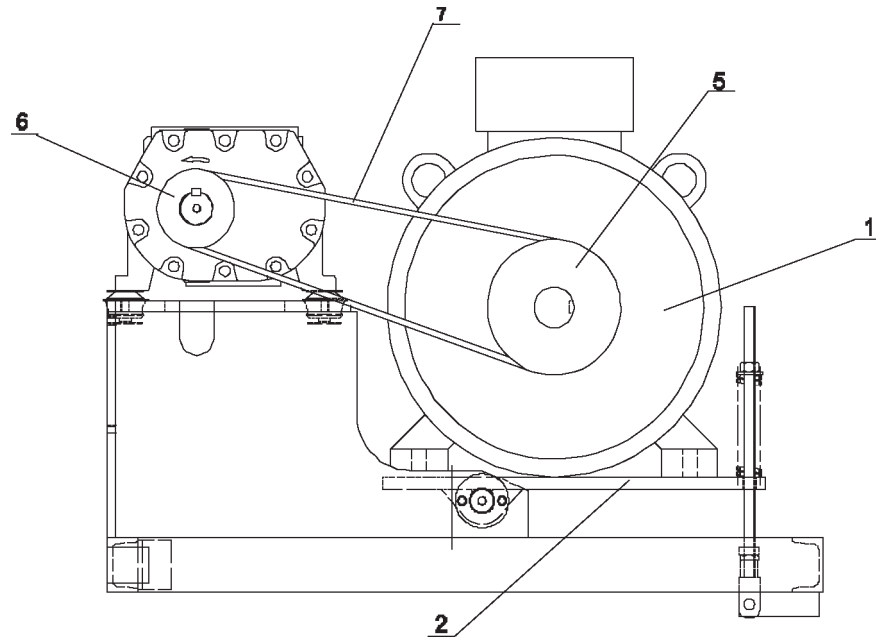

Pos.	BENENNUNG	DESCRIPTION	DESIGNATION	DENOMINACION	DESCRIZIONE	Ident-Nr.	Menge Qty. Quant. Cantidad
6	VERD. KEILRIEMENSCHLEIBE SPA 224X3 37 [KW]/ 50 [Hz]/ 9 [bar]	V-BELT PULLEY	POULIE DE COURROIE TRAP.	POLEA CORREAS	PULEGGIA GOLE TRAPEZOIDALI	A11021874	1
6	VERD. KEILRIEMENSCHLEIBE SPA 250 X 3 37 [KW]/ 50 [Hz]/ 10+11+13 [bar]	V-BELT PULLEY	POULIE DE COURROIE TRAP.	POLEA CORREAS	PULEGGIA GOLE TRAPEZOIDALI	A11021974	1
6	VERD. KEILRIEMENSCHLEIBE SPA 150 X 5 37 [KW]/ 50 [Hz]/ 7.5 [bar]+ 45 [KW]/ 50 [Hz]/ 9 [bar]+ 55 [KW]/ 50 [Hz]/ 7.5+10 [bar]	V-BELT PULLEY	POULIE DE COURROIE TRAP.	POLEA CORREAS	PULEGGIA GOLE TRAPEZOIDALI	A11022274	1
6	VERD. KEILRIEMENSCHLEIBE SPA 160 X 3 45 [KW]/ 50 [Hz]/ 7.5 [bar]+ 55 [KW]/ 50 [Hz]/ 9 [bar]	V-BELT PULLEY	POULIE DE COURROIE TRAP.	POLEA CORREAS	PULEGGIA GOLE TRAPEZOIDALI	A11022374	1
6	VERD. KEILRIEMENSCHLEIBE SPA 180 X 5 55 [KW]/ 50 [Hz]/ 11 [bar]	V-BELT PULLEY	POULIE DE COURROIE TRAP.	POLEA CORREAS	PULEGGIA GOLE TRAPEZOIDALI	A11022474	1
6	VERD. KEILRIEMENSCHLEIBE SPA 200 x 5 45 [KW]/ 50 [Hz]/ 10+11 [bar]+ 55 [KW]/ 50 [Hz]/ 13 [bar]	V-BELT PULLEY	POULIE DE COURROIE TRAP.	POLEA CORREAS	PULEGGIA GOLE TRAPEZOIDALI	A11022574	1
6	VERD. KEILRIEMENSCHLEIBE SPA 125 x 6 75 [KW]/ 50 [Hz]/ 7.5+9 [bar]	V-BELT PULLEY	POULIE DE COURROIE TRAP.	POLEA CORREAS	PULEGGIA GOLE TRAPEZOIDALI	A11022974	1
6	VERD. KEILRIEMENSCHLEIBE SPA 132 X 6 75 [KW]/ 50 [Hz]/ 10 [bar]	V-BELT PULLEY	POULIE DE COURROIE TRAP.	POLEA CORREAS	PULEGGIA GOLE TRAPEZOIDALI	A11023074	1
6	VERD. KEILRIEMENSCHLEIBE SPA 150 x 6 75 [KW]/ 50 [Hz]/ 13 [bar]	V-BELT PULLEY	POULIE DE COURROIE TRAP.	POLEA CORREAS	PULEGGIA GOLE TRAPEZOIDALI	A11023174	1
6	VERD. KEILRIEMENSCHLEIBE SPA 250 X 5 45 [KW]/ 50 [Hz]/ 13 [bar]	V-BELT PULLEY	POULIE DE COURROIE TRAP.	POLEA CORREAS	PULEGGIA GOLE TRAPEZOIDALI	A11033174	1
6	VERD. KEILRIEMENSCHLEIBE SPA 140 X 6 75 [KW]/ 50 [Hz]/ 11 [bar]	V-BELT PULLEY	POULIE DE COURROIE TRAP.	POLEA CORREAS	PULEGGIA GOLE TRAPEZOIDALI	A11176374	1

10002616

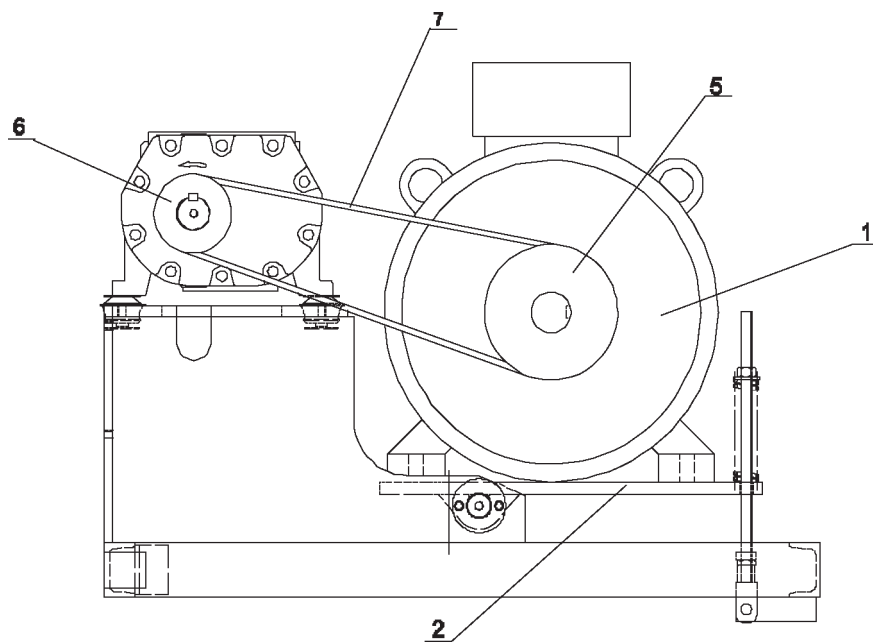

Pos.	BENENNUNG	DESCRIPTION	DESIGNATION	DENOMINACION	DESCRIZIONE	Ident-Nr.	Menge Qty. Quant. Cantidad
7	KEILRIEMENSATZ XPA 1800	SET V-BELT	COURROIE TRAP.	KIT CORREAS	SET CINGHIE TRAPEZ.	A11021374	1
	45 [KW]/ 50 [Hz]/ IP23/ 10 [bar]+ 45 [KW]/ 50 [Hz]/ IP55/ 7.5+11 [bar]+ 55 [KW]/ 50 [Hz]/ IP23/ 13 [bar]+ 55 [KW]/ 50 [Hz]/ IP55/ 11+13 [bar]						
7	KEILRIEMENSATZ XPA 1700	SET V-BELT	COURROIE TRAP.	KIT CORREAS	SET CINGHIE TRAPEZ.	A11023574	1
	75 [KW]/ 50 [Hz]/ IP23/ 9+11 [bar]+ 75 [KW]/ 50 [Hz]/ IP55/ 7.5+13 [bar]						
7	KEILRIEMENSATZ XPA 1750	SET V-BELT	COURROIE TRAP.	KIT CORREAS	SET CINGHIE TRAPEZ.	A11023674	1
	45 [KW]/ 50 [Hz]/ IP23/ 7.5+11 [bar]+ 45 [KW]/ 50 [Hz]/ IP55/ 9 [bar]+ 55 [KW]/ 50 [Hz]/ IP23/ 9+11 [bar]+ 55 [KW]/ 50 [Hz]/ IP55/ 7.5+9 [bar]						
7	KEILRIEMENSATZ XPA 1850	SET V-BELT	COURROIE TRAP.	KIT CORREAS	SET CINGHIE TRAPEZ.	A11023774	1
	37 [KW]/ 50 [Hz]/ IP23+IP55/ 9+10+11+13 [bar]						
7	KEILRIEMENSATZ XPA 1700	SET V-BELT	COURROIE TRAP.	KIT CORREAS	SET CINGHIE TRAPEZ.	A11033274	1
	45 [KW]/ 50 [Hz]/ IP23/ 9 [bar]+ 55 [KW]/ 50 [Hz]/ IP23/ 7.5 [bar]+ 55 [KW]/ 50 [Hz]/ IP23+IP55/ 10 [bar]						
7	KEILRIEMENSATZ XPA 1850	SET V-BELT	COURROIE TRAP.	KIT CORREAS	SET CINGHIE TRAPEZ.	A11033474	1
	45 [KW]/ 50 [Hz]/ IP55/ 10 [bar]+ 45 [KW]/ 50 [Hz]/ IP23+IP55/ 13 [bar]						
7	KEILRIEMENSATZ XPA 1630	SET V-BELT	COURROIE TRAP.	KIT CORREAS	SET CINGHIE TRAPEZ.	A11162074	1
	37 [KW]/ 50 [Hz]/ IP23+IP55/ 7.5 [bar]						
7	KEILRIEMENSATZ XPA 1750	SET V-BELT	COURROIE TRAP.	KIT CORREAS	SET CINGHIE TRAPEZ.	A11176474	1
	75 [KW]/ 50 [Hz]/ IP23/ 7.5+10+13 [bar]						
7	KEILRIEMENSATZ XPA 1680	SET V-BELT XPA 1680	COURROIE TRAP. XPA 1680	KIT CORREAS XPA 1680	SET CINGHIE TRAPEZ.	A11324974	1
	75 [KW]/ 50 [Hz]/ IP55/ 10+11 [bar]						
7	KEILRIEMENSATZ XPA 1650	SET V-BELT XPA 1650	COURROIE TRAP. XPA 1650	KIT CORREAS XPA 1650	SET CINGHIE TRAPEZ.	A11335774	1
	75 [KW]/ 50 [Hz]/ IP55/ 9 [bar]						

10002616

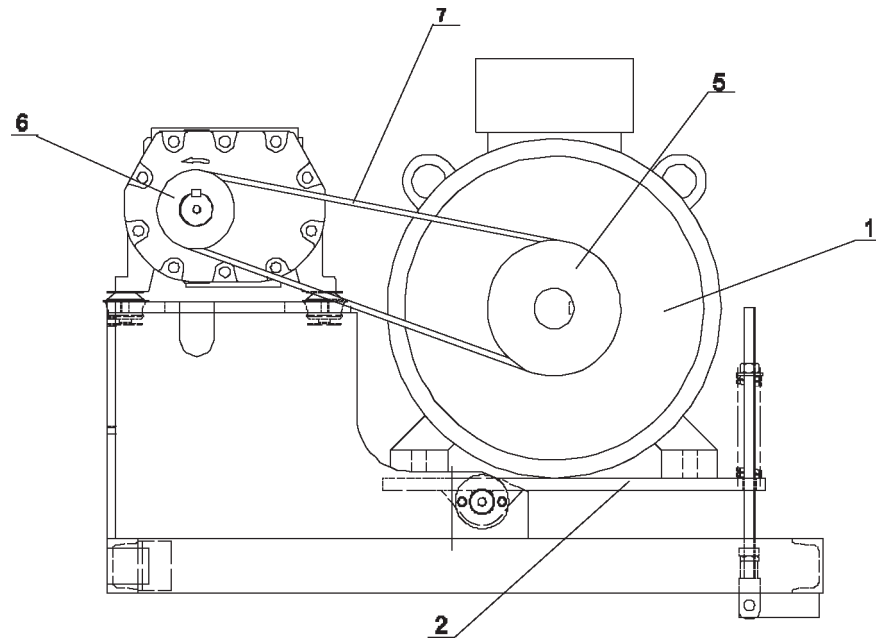

Pos.	BENENNUNG	DESCRIPTION	DESIGNATION	DENOMINACION	DESCRIZIONE	Ident-Nr.	Menge Qty. Quant. Cantidad
	Antriebssteile L37S-L75/ 60 [Hz]	Drive parts L37S-L75/ 60 [Hz]	Pièces de l'entraînement L37S-L75/ 60 (Hz)	Piezas de accionamiento L37S-L75/ 60 (Hz)	Elementi di azionamento L37S-L75/ 60 [Hz]	100002618	
5	MOTOR KEILRIEMENSCHLEIBE SPA 180 X 3 37 [KW]/ 60 [Hz]/ IP23+IP55/ 9+13 [bar]	V-BELT PULLEY	POULIE DE COURROIE TRAP.	POLEA CORREAS	PULEGGIA GOLE TRAPEZOIDALI	100002012	1
5	MOTOR KEILRIEMENSCHLEIBE SPA 200 X 3 37 [KW]/ 60 [Hz]/ IP23+IP55/ 7.5 [bar]	V-BELT PULLEY	POULIE DE COURROIE TRAP.	POLEA CORREAS	PULEGGIA GOLE TRAPEZOIDALI	100002013	1
5	MOTOR KEILRIEMENSCHLEIBE SPA 150 X 5 37 [KW]/ 60 [Hz]/ IP23+IP55/ 10+11 [bar]	V-BELT PULLEY	POULIE DE COURROIE TRAP.	POLEA CORREAS	PULEGGIA GOLE TRAPEZOIDALI	100002014	1
5	MOTOR KEILRIEMENSCHLEIBE SPA 180 X 5 45 [KW]/ 60 [Hz]/ IP23/ 7.5+11+13 [bar]	V-BELT PULLEY	POULIE DE COURROIE TRAP.	POLEA CORREAS	PULEGGIA GOLE TRAPEZOIDALI	100002016	1
5	MOTOR KEILRIEMENSCHLEIBE SPA 224 X 5 55 [KW]/ 60 [Hz]/ IP23+IP55/ 10+11 [bar]	V-BELT PULLEY	POULIE DE COURROIE TRAP.	POLEA CORREAS	PULEGGIA GOLE TRAPEZOIDALI	100002018	1
5	MOTOR KEILRIEMENSCHLEIBE SPA 224 X 6 75 [KW]/ 60 [Hz]/ IP23+IP55/ 9+10+13 [bar]	V-BELT PULLEY	POULIE DE COURROIE TRAP.	POLEA CORREAS	PULEGGIA GOLE TRAPEZOIDALI	100002022	1
5	MOTOR KEILRIEMENSCHLEIBE SPA 250 X 6 75 [KW]/ 60 [Hz]/ IP23+IP55/ 7.5 [bar]	V-BELT PULLEY	POULIE DE COURROIE TRAP.	POLEA CORREAS	PULEGGIA GOLE TRAPEZOIDALI	100002023	1
5	MOTOR KEILRIEMENSCHLEIBE SPA 180 X 5 45 [KW]/ 60 [Hz]/ IP55/ 7.5+11+13 [bar]	V-BELT PULLEY	POULIE DE COURROIE TRAP.	POLEA CORREAS	PULEGGIA GOLE TRAPEZOIDALI	A11602174	1
5	MOTOR KEILRIEMENSCHLEIBE SPA 200 X 5 45 [KW]/ 60 [Hz]/ IP55/ 9+10 [bar]	V-BELT PULLEY	POULIE DE COURROIE TRAP.	POLEA CORREAS	PULEGGIA GOLE TRAPEZOIDALI	A11602274	1
5	MOTOR KEILRIEMENSCHLEIBE SPA 200 X 5 45 [KW]/ 60 [Hz]/ IP23/ 9+10 [bar]+ 55 [KW]/ 60 [Hz]/ IP23+IP55/ 7.5+9+13 [bar]	V-BELT PULLEY	POULIE DE COURROIE TRAP.	POLEA CORREAS	PULEGGIA GOLE TRAPEZOIDALI	A11602374	1
5	MOTOR KEILRIEMENSCHLEIBE SPA 200 X 6 75 [KW]/ 60 [Hz]/ IP23+IP55/ 11 [bar]	V-BELT PULLEY	POULIE DE COURROIE TRAP.	POLEA CORREAS	PULEGGIA GOLE TRAPEZOIDALI	A11604674	1

100002616

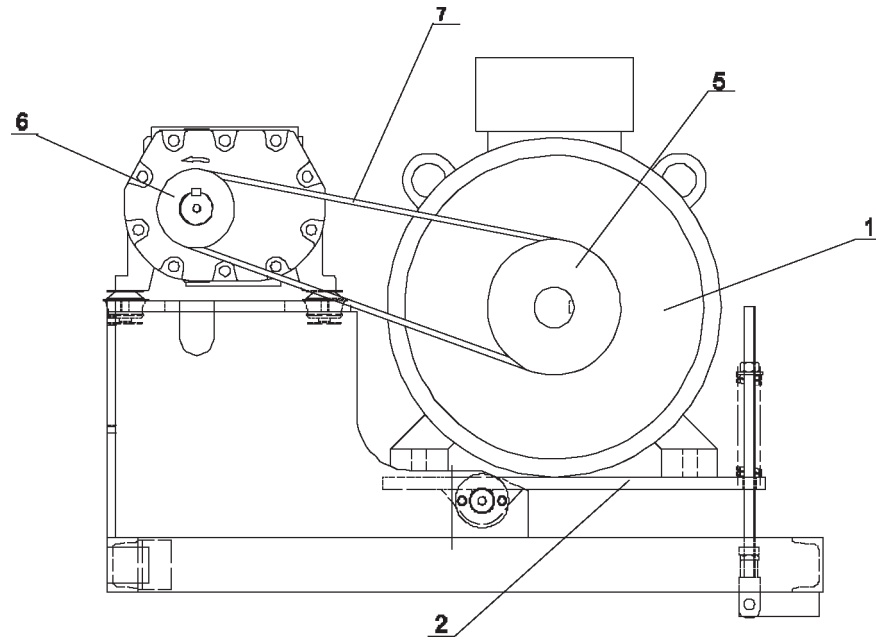

Pos.	BENENNUNG	DESCRIPTION	DESIGNATION	DENOMINACION	DESCRIZIONE	Ident-Nr.	Menge Qty. Quant. Cantidad
6	VERD. KEILRIEMENSCHLEIBE SPA 180 X 5 55 [KW]/ 60 [Hz]/ 10 [bar]	V-BELT PULLEY	POULIE DE COURROIE TRAP.	POLEA CORREAS	PULEGGIA GOLE TRAPEZOIDALI	100002015	1
6	VERD. KEILRIEMENSCHLEIBE SPA 224 X 5 45 [KW]/ 60 [Hz]/ 13 [bar]	V-BELT PULLEY	POULIE DE COURROIE TRAP.	POLEA CORREAS	PULEGGIA GOLE TRAPEZOIDALI	100002017	1
6	VERD. KEILRIEMENSCHLEIBE SPA 150 X 6 75 [KW]/ 60 [Hz]/ 7.5+9 [bar]	V-BELT PULLEY	POULIE DE COURROIE TRAP.	POLEA CORREAS	PULEGGIA GOLE TRAPEZOIDALI	100002019	1
6	VERD. KEILRIEMENSCHLEIBE SPA 160 X 6 75 [KW]/ 60 [Hz]/ 10 [bar]	V-BELT PULLEY	POULIE DE COURROIE TRAP.	POLEA CORREAS	PULEGGIA GOLE TRAPEZOIDALI	100002020	1
6	VERD. KEILRIEMENSCHLEIBE SPA 180 X 6 75 [KW]/ 60 [Hz]/ 13 [bar]	V-BELT PULLEY	POULIE DE COURROIE TRAP.	POLEA CORREAS	PULEGGIA GOLE TRAPEZOIDALI	100002021	1
6	VERD. KEILRIEMENSCHLEIBE SPA 200 X 3 37 [KW]/ 60 [Hz]/ 7.5+9 [bar]	V-BELT PULLEY	POULIE DE COURROIE TRAP.	POLEA CORREAS	PULEGGIA GOLE TRAPEZOIDALI	100004870	1
6	VERD. KEILRIEMENSCHLEIBE SPA 250 X 3 37 [KW]/ 60 [Hz]/ 13 [bar]	V-BELT PULLEY	POULIE DE COURROIE TRAP.	POLEA CORREAS	PULEGGIA GOLE TRAPEZOIDALI	A11021974	1
6	VERD. KEILRIEMENSCHLEIBE SPA 150 X 5 55 [KW]/ 60 [Hz]/ 7.5 [bar]	V-BELT PULLEY	POULIE DE COURROIE TRAP.	POLEA CORREAS	PULEGGIA GOLE TRAPEZOIDALI	A11022274	1
6	VERD. KEILRIEMENSCHLEIBE SPA 160 X 3 45 [KW]/ 60 [Hz]/ 7.5 [bar]+ 55 [KW]/ 60 [Hz]/ 9 [bar]	V-BELT PULLEY	POULIE DE COURROIE TRAP.	POLEA CORREAS	PULEGGIA GOLE TRAPEZOIDALI	A11022374	1
6	VERD. KEILRIEMENSCHLEIBE SPA 180 X 5 37 [KW]/ 60 [Hz]/ 10+11 [bar]+ 45 [KW]/ 60 [Hz]/ 9 [bar]	V-BELT PULLEY	POULIE DE COURROIE TRAP.	POLEA CORREAS	PULEGGIA GOLE TRAPEZOIDALI	A11022474	1
6	VERD. KEILRIEMENSCHLEIBE SPA 200 x 5 45 [KW]/ 60 [Hz]/ 10+11 [bar]+ 55 [KW]/ 60 [Hz]/ 11+13 [bar]	V-BELT PULLEY	POULIE DE COURROIE TRAP.	POLEA CORREAS	PULEGGIA GOLE TRAPEZOIDALI	A11022574	1
6	VERD. KEILRIEMENSCHLEIBE SPA 150 x 6 75 [KW]/ 60 [Hz]/ 11 [bar]	V-BELT PULLEY	POULIE DE COURROIE TRAP.	POLEA CORREAS	PULEGGIA GOLE TRAPEZOIDALI	A11023174	1

100002616

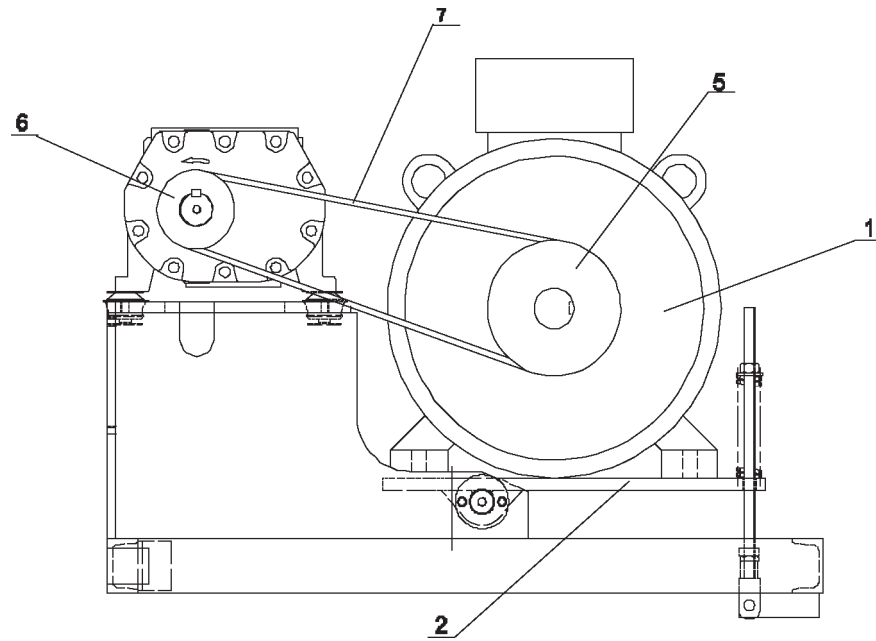

Pos.	BENENNUNG	DESCRIPTION	DESIGNATION	DENOMINACION	DESCRIZIONE	Ident-Nr.	Menge Qty. Quant. Cantidad
7	KEILRIEMENSATZ XPA 1700	SET V-BELT	COURROIE TRAP.	KIT CORREAS	SET CINGHIE TRAPEZ.	100002024	1
	37 [KW]/ 60 [Hz]/ IP23+IP55/ 7.5 [bar]+ 37 [KW]/ 60 [Hz]/ IP23/ 9 [bar]						
7	KEILRIEMENSATZ XPA 1750	SET V-BELT	COURROIE TRAP.	KIT CORREAS	SET CINGHIE TRAPEZ.	100002025	1
	37 [KW]/ 60 [Hz]/ IP23+IP55/ 13 [bar]+						
7	KEILRIEMENSATZ XPA 1650	SET V-BELT	COURROIE TRAP.	KIT CORREAS	SET CINGHIE TRAPEZ.	100002026	1
	55 [KW]/ 60 [Hz]/ IP23/ 7.5+9 [bar]+ 37 [KW]/ 60 [Hz]/ IP55/ 10+11 [bar]						
7	KEILRIEMENSATZ XPA 1680	SET V-BELT	COURROIE TRAP.	KIT CORREAS	SET CINGHIE TRAPEZ.	100002027	1
	45 [KW]/ 60 [Hz]/ IP23/ 7.5+9 [bar]+ 55 [KW]/ 60 [Hz]/ IP55/ 9 [bar]						
7	KEILRIEMENSATZ XPA 1700	SET V-BELT	COURROIE TRAP.	KIT CORREAS	SET CINGHIE TRAPEZ.	100002028	1
	37 [KW]/ 60 [Hz]/ IP55/ 9 [bar]						
7	KEILRIEMENSATZ XPA 1700	SET V-BELT	COURROIE TRAP.	KIT CORREAS	SET CINGHIE TRAPEZ.	A11023574	1
	75 [KW]/ 60 [Hz]/ IP55/ 9+10+11 [bar]						
7	KEILRIEMENSATZ XPA 1750	SET V-BELT	COURROIE TRAP.	KIT CORREAS	SET CINGHIE TRAPEZ.	A11023674	1
	45 [KW]/ 60 [Hz]/ IP23/ 11 [bar]+ 55 [KW]/ 60 [Hz]/ IP23+IP55/ 10+11 [bar]+ 55 [KW]/ 60 [Hz]/ IP55/ 13 [bar]						
7	KEILRIEMENSATZ XPA 1700	SET V-BELT	COURROIE TRAP.	KIT CORREAS	SET CINGHIE TRAPEZ.	A11033274	1
	45 [KW]/ 60 [Hz]/ IP23+IP55/ 10+13 [bar]+ 45 [KW]/ 60 [Hz]/ IP55/ 9+11 [bar]+ 55 [KW]/ 60 [Hz]/ IP23/ 13 [bar]+ 55 [KW]/ 60 [Hz]/ IP55/ 7.5 [bar]						
7	KEILRIEMENSATZ XPA 1630	SET V-BELT	COURROIE TRAP.	KIT CORREAS	SET CINGHIE TRAPEZ.	A11162074	1
	37 [KW]/ 60 [Hz]/ IP23/ 10+11 [bar]+ 45 [KW]/ 60 [Hz]/ IP55/ 7.5 [bar]						
7	KEILRIEMENSATZ XPA 1700	SET V-BELT	COURROIE TRAP.	KIT CORREAS	SET CINGHIE TRAPEZ.	A11176474	1
	75 [KW]/ 60 [Hz]/ IP23/ 9+10+11 [bar]+ 75 [KW]/ 60 [Hz]/ IP23+IP55/ 7.5+13 [bar]						

10002616

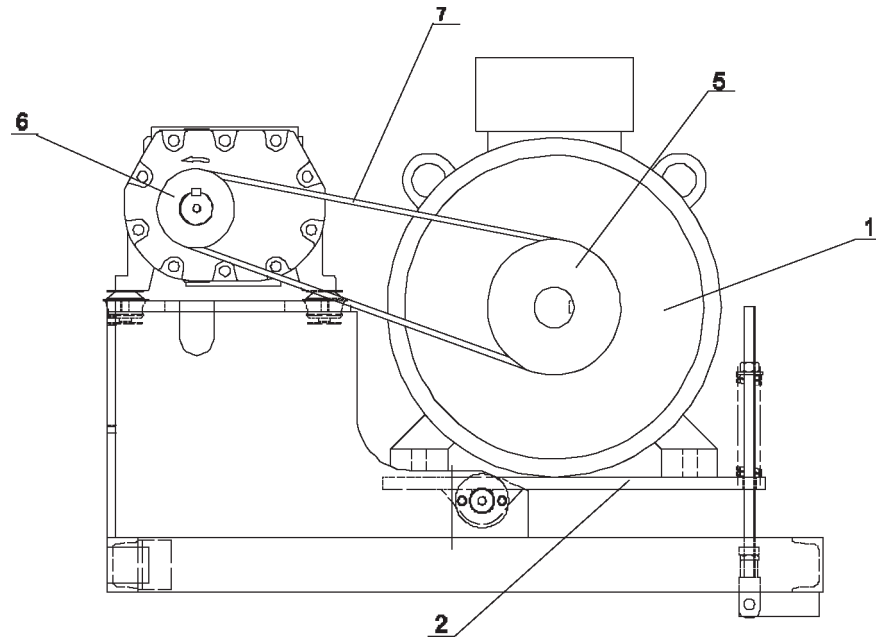

A11318574

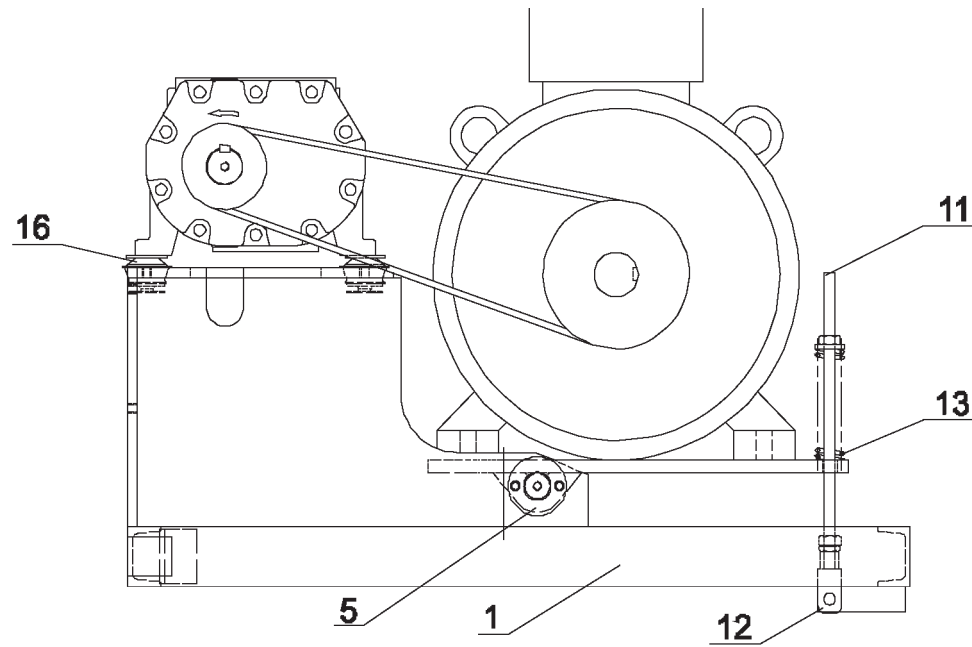

100002720

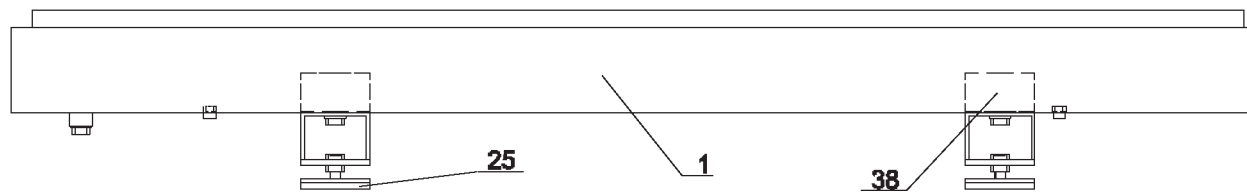

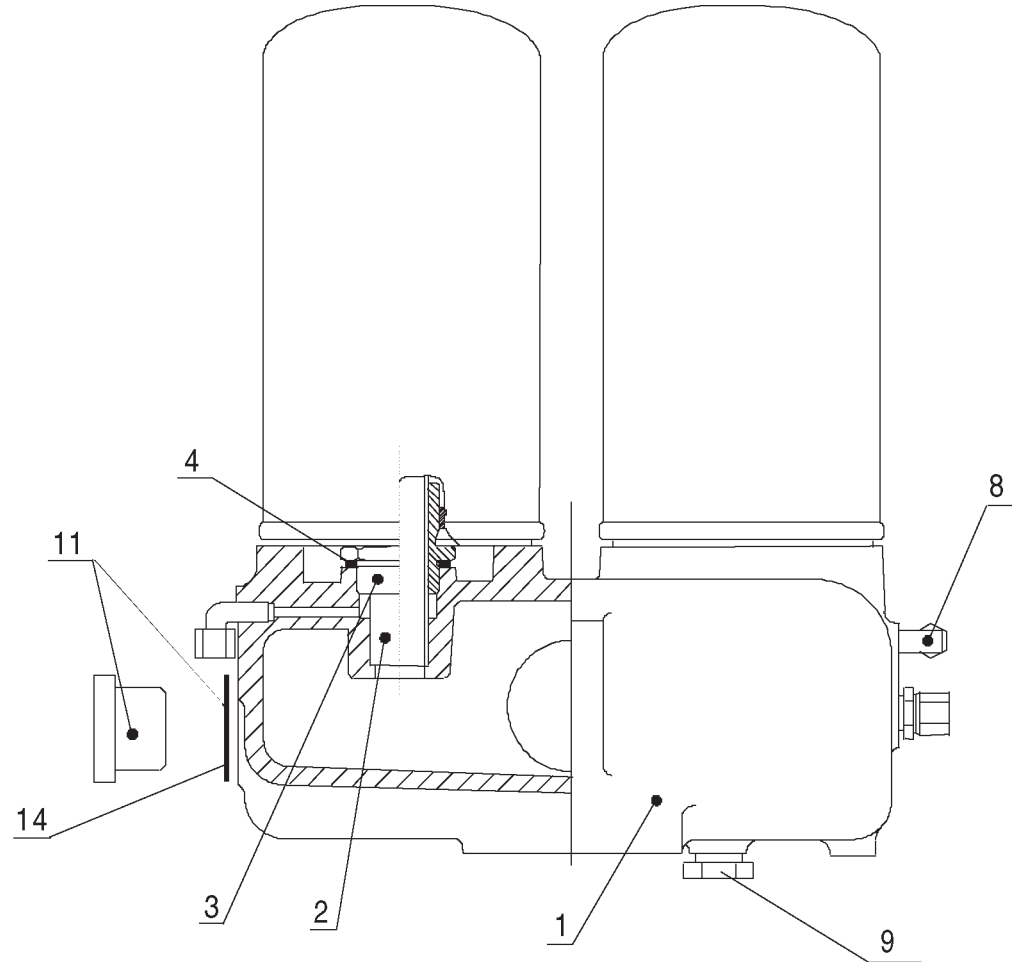
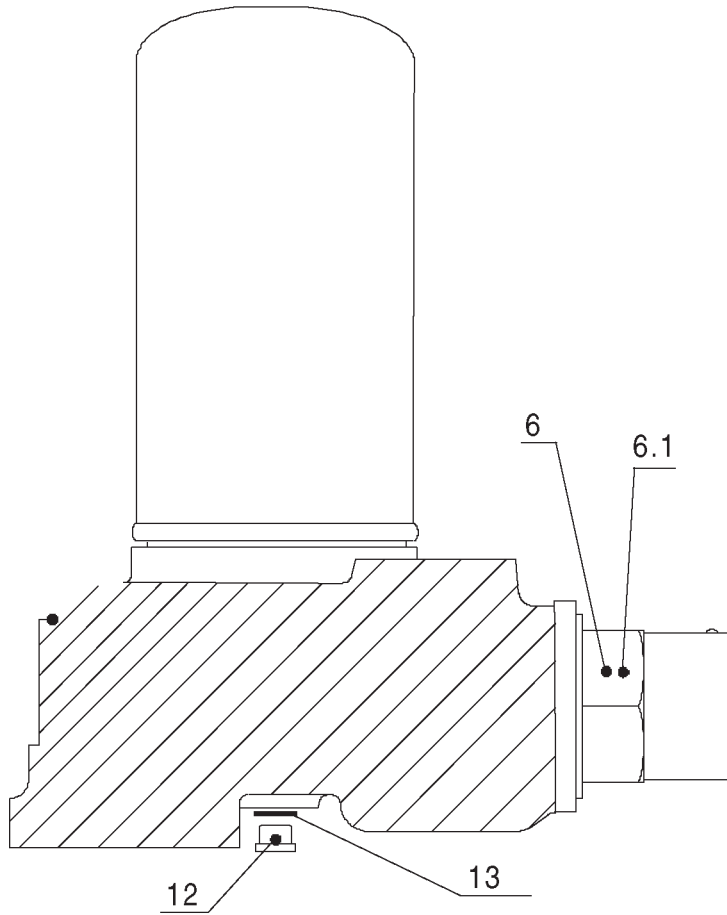

Pos.	BENENNUNG	DESCRIPTION	DESIGNATION	DENOMINACION	DESCRIZIONE	Ident-Nr.	Menge Qty. Quant. Cantidad
107	DRUCKBEHAELTER KPL.	PRESSURE TANK CPL.	RESERVOIR DE PRESSION CPL.	DEPOSITO DE PRESION CPL.	SERBATOIO A PRESSIONE COMPLETO	100001188	
1	DRUCKBEHAELTER 66 LITER AUSF.ASME	PRESSURE TANK 66 LITER (ASME)	RESERVOIR DE PRESSION 66 LITER (ASME)	DEPOSITO DE PRESION 66 LITER (ASME)	SERBATOIO A PRESSIONE 66 LITER (ASME)	100001601	1
1	DRUCKBEHAELTER 66 LITER AUSF.AS1210	PRESSURE TANK 66 LITER (AS1210)	RESERVOIR DE PRESSION 66 LITER (AS1210)	DEPOSITO DE PRESION 66 LITER (AS1210)	SERBATOIO A PRESSIONE 66 LITER (AS1210)	100001602	1
1	DRUCKBEHAELTER	PRESSURE TANK	RESERVOIR DE PRESSION	DEPOSITO DE PRESION	SERBATOIO A PRESSIONE	A11321974	1
2	ABSCHIEDBLOCK KPL.	SEPERATION BLOCK COMPL.	BLOC SEPERATEUR CPL.	BLOQUE SEPRERADOR CPL.	SEPARATORE COMPL.	100001143	1
4	DICHTUNG 110X110 X1,5	SEAL 110X110 X1.5	JOINT 110X110X1,5	JUNTA 110X110X1,5	GUARNIZIONE 110X110X1,5	A93181950	1
6	LUFTENTOELBOX	AIR-OIL SEPAR. BOX	ELEMENT SEPARATEUR	SEPARADOR DE ACEITE	SEPARATORE OLIO-ARIA	A10525274	2
7	DICHTRING	SEALING RING	BAGUE D'ETAN.	JUNTA	ANELLO DI TENUTA	A93189130	1
8	EVL-STUTZEN 8-L	EVL-CONN. 8-L	MANCHON REGL.EN 8-L	RACOR EVL 8-L	MANICOTTO EVL 8-L	A93597360	1
9	VERSCHRAUBUNG	SCREW JOINT	RACCORD A VIS	RACOR	RACCORDO VITE	A04092974	1
10	RUECKSCHLAGVENTIL	NONRETURN VALVE	CONE ANTI-RETOUR	VALVULA DE ANTIRETORNO	VALVOLA DI NON RITORNO	A11176974	1
11	VERSCHRAUBUNG	SCREW JOINT	RACCORD A VIS	RACOR	RACCORDO VITE	A04493074	1
12	TECALANROHR 8,0 X 1,0	TECALAN-TUBE 8,0 X 1,0	TUBE TECALAN 8,0X1,0	TUBO TECALAN 8,0 X 1,0	TUBO TECALAN 8,0 X 1,0	A91801190	0,55
13	EINSTECKHUELSE E810/ 6	INSERT SOCKET E 810/ 6	DOUILLE ENFICH. E810/6	REFUERZO TUBO E810/6	MANICOTTO E 810/6	A93614120	8
17	REDUZIERUNG 2 -1/2	REDUCTION 2 -1/2	REDUCTION 2 -1/2	REDUCCION 2 -1/2	RIDUZIONEN 2 -1/2	A11039474	1
18	W-VERSCHRAUBUNG GL 15	THREAD.ELBOW JOINTGL 15	RACCORD W GL15	RACOR RECTO W GL 15	RACCORDO VITE ANGOLO GL 15	A93581690	1
19	KUGELHAHN K84- 1/2"	BALL VALVE K 84 - 1/2"	ROB.A BOISS.SPHER.K84-1	VALVULA BOLA K84-1/2"	RUBINETTO A SFERA K 84 - 1/2"	A10352174	1
20	GEWINDETUELLE 13 R 1/2	THREADED NOZZLE 13 R 1/2	EMBOUT FILETE 13 R1/2	BOQUILLA ROSCA. 13 R1/2	BOCCOLA FILETTATA 13 R 1/2	A93613080	1
21	PVC-TRANSP-SCHL. 15X19	PVC-TRANSPORT HOSE15X19	FLEXIBLE TRANS.PVC15X19	TUBO FLEXIBLE PVC 15X19	TUBO FLESS. PVC TRASP. 15X19	A93615710	1,2
22	SCHL-SHELLE AL 12- 20	HOSE CLIP AL 12- 20	COLLIER TUYAU AL12- 20	ABRAZADERA AL 12- 20	FASCETTA TUBO FLESSIBILE AL 12-20	A93610360	1
28	DRUCKSCHLAUCH	PRESSURE HOSE	FLEXIBLE	FLEXIBLE DE PRESION	TUBO DI PRESSIONE	A11009474	1
29	TECALANROHR 8,0 X 1,0	TECALAN-TUBE 8,0 X 1,0	TUBE TECALAN 8,0X1,0	TUBO TECALAN 8,0 X 1,0	TUBO TECALAN 8,0 X 1,0	A91801190	0,55
30	TECALANROHR 12,0 X 2,0	TECALAN-TUBE 12,0 X 2,0	TUBE TECALAN 12,0X2,0	TUBO TECALAN 12,0 X 2,0	TUBO TECALAN 12,0 X 1,0	A91801140	0,36
31	EINSTECKHUELSE E 12/ 8	INSERT SOCKET E 12/ 8	DOUILLE ENFICH. E12/ 5	REFUERZO TUBO E 12/8	MANICOTTO E 12/ 8	A93614310	2
34	DRUCKGEBER MBS 3000	PRESSURE SENSOR MBS3000	CAPTEUR DE PRESSION MBS 3000	TRANSMIS.DE PRES. MBS30	TRASDUTTORE PRESSIONE MBS 3000	100003136	1
36	EVGE-STUTZEN 15-LR-ED	EVGE-CONN. 15-LR-ED	MANCH.EVGE 15-LR-ED	RACOR EVGE 15-LR-ED	MANICOTTO EVGE 15-LR-ED	A93598090	1
37	G-VERSCHRAUBUNG DL 28	THR. SCR. JOINT DL 28	RACCORD DROIT DL 28	RACOR G DL 28	RACCORDO VITE DIRITTO DL 28	A93581120	1
38	SCHAUGLAS-1"	INSPECTION GLASS-1"	VERRE-REGARD A VIS-1"	MIRILLA VIDRIO-1"	TUBO DI LIVELLO 1"	100000324	2

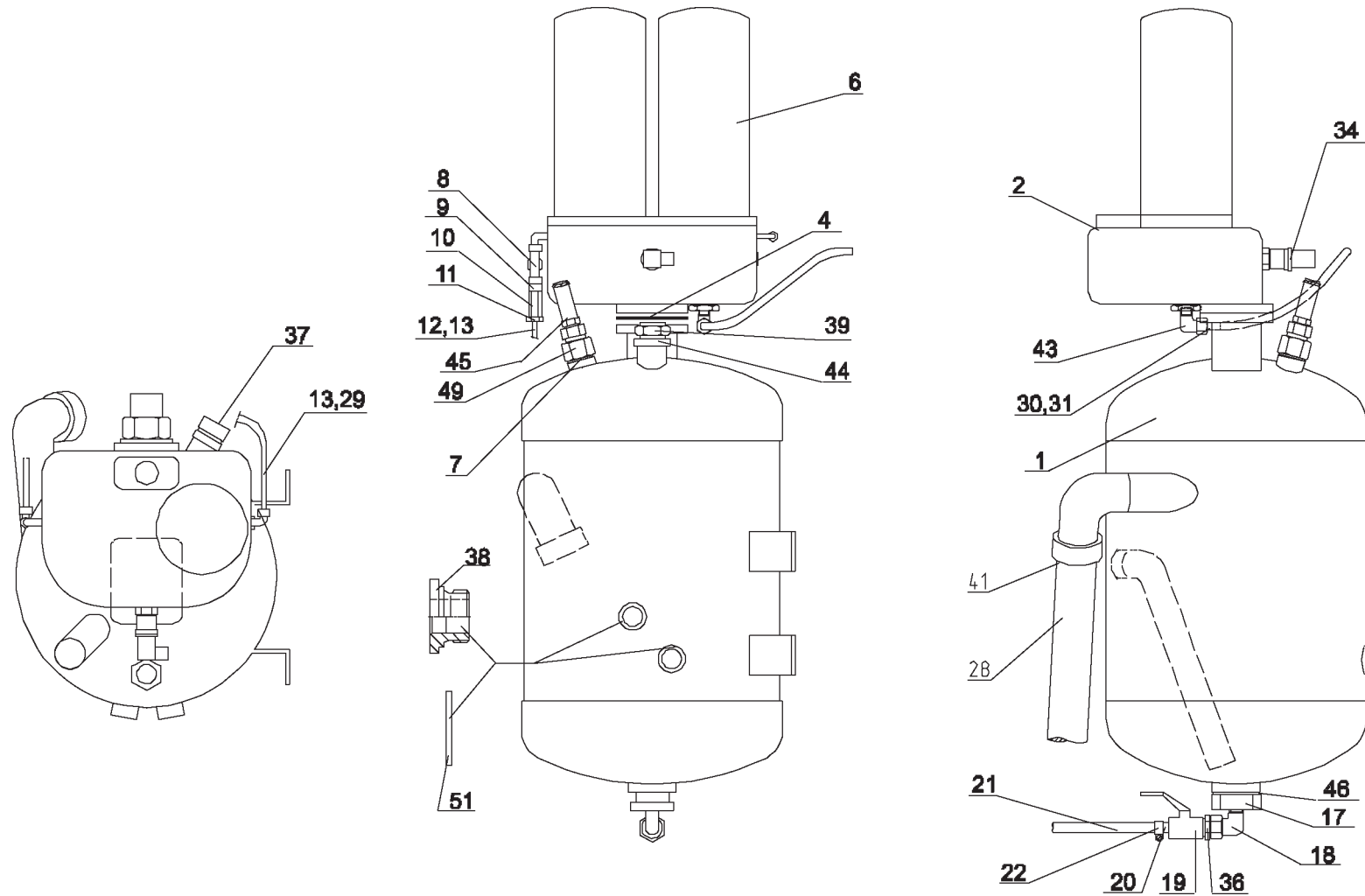

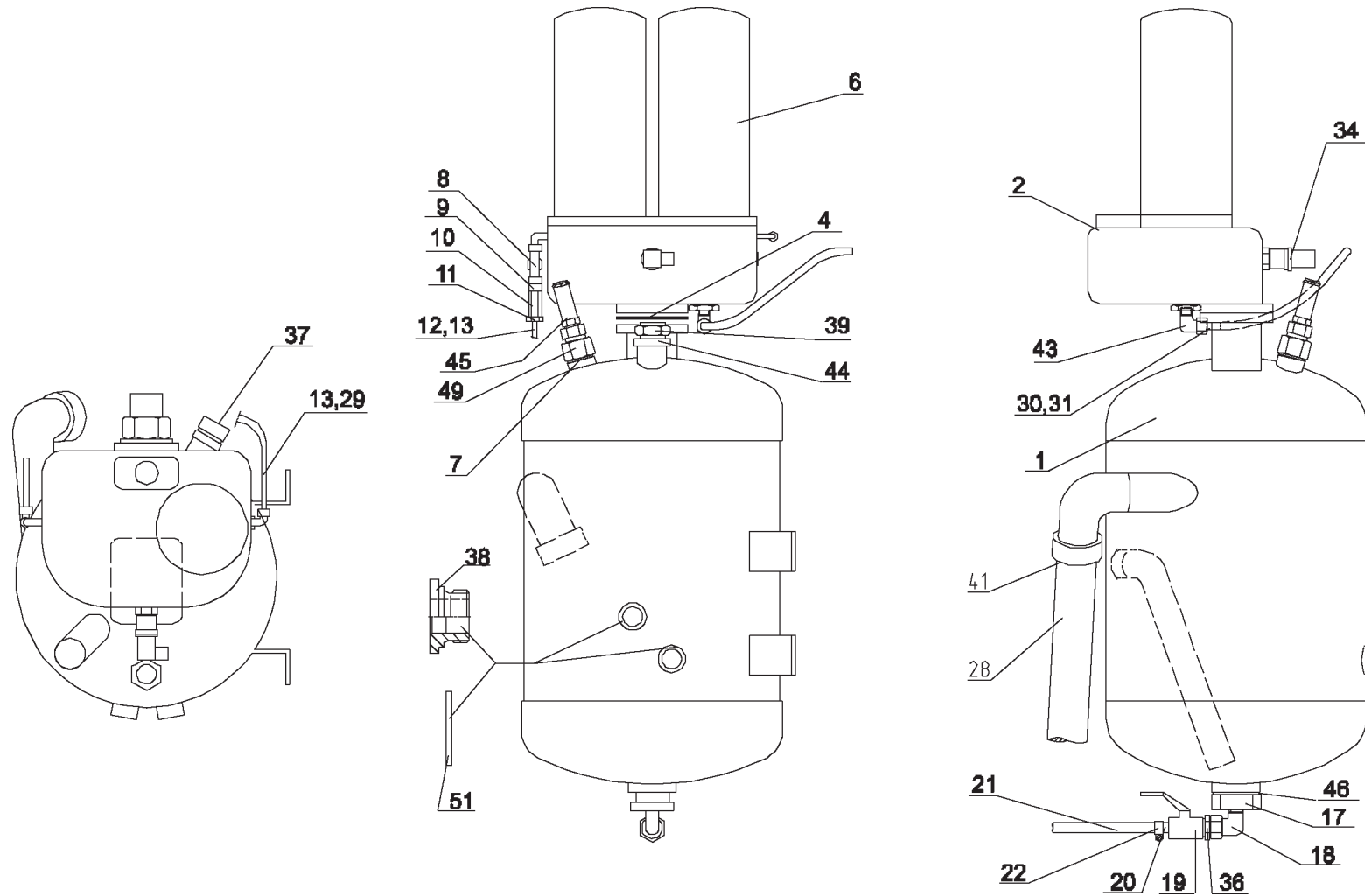

A10214174

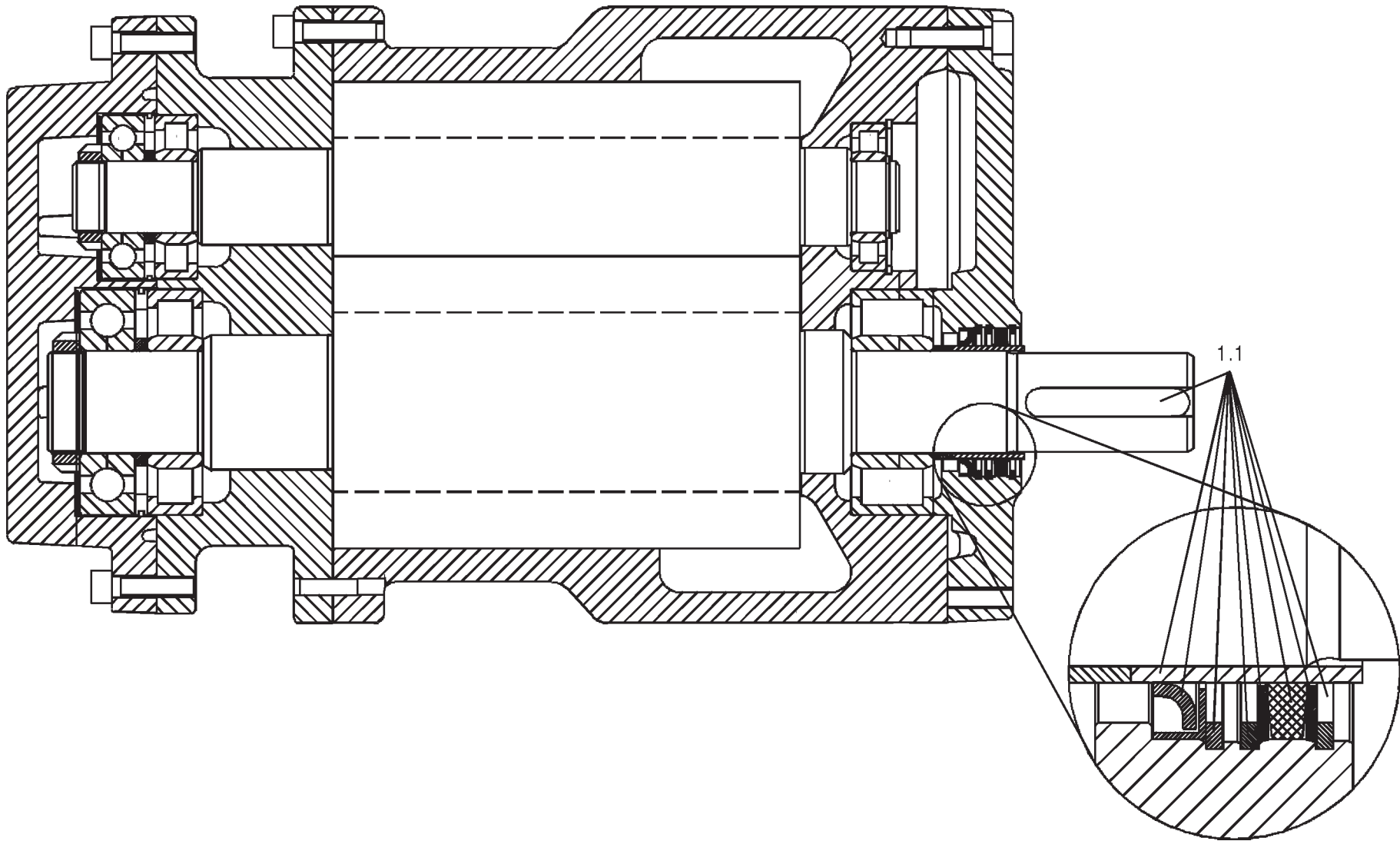

Pos.	BENENNUNG	DESCRIPTION	DESIGNATION	DENOMINACION	DESCRIZIONE	Ident-Nr.	Menge Qty. Quant. Cantidad
108.7.10	ANSAUGREGLER NW 100	INTAKE CONTROLLER NW 100	REGULATEUR D'ASPIRATION NW 100	REGULADOR ASPIRACION NW 100	REGOLATORE ASPIRAZIONE NW 100	100003761	
1	SAUGDROSSELGEHAEUSE	CASING SUCTION THROTTLE NW 100	BOBINE D'ASPIR. NW 100	CAJA BOBINA ASPIRACION NW 100	INVOLUCRO BOBINA ASPIRAZIONE	A11317174	1
2	DECKEL NW 100	COVER NW 100	COUVERCLE NW 100	TAPA NW 100	COPERCHIO DN 100	A11317374	1
3	RD-DICHTRING 94,92X2,62	RD SEAL.RING 94.92X2.62	BAG.D'ETAN.RD 94,92X2,6	ANILLO OB.RD 94,92X2,62	ANELLO DI TENUTA 94,92X2,62	A93190430	1
6	DICHTKEGEL NW 100	SEALING CONE NW 100	CONE D'ETANCHEITE NW 100	CONO DE ESTANQUEIDAD NW 100	CONO DI TENUTA DN 100	A11317574	1
7	Kolben NW 100	Piston NW 100	Piston Nw 100	Piston NW 100	PISTONE DN 100	A11318074	1
8	KOLBENRING KPL.	PISTON RING COMPL.	SEGMENT DE PISTON CPL	SEGMENTO CPL.	ANELLO ELASTICO COMPLETO	A11403974	1
9	KOLBENSTANGE	PISTON ROD	TIGE DE PISTON	BIELA	BIELLA	A11317974	1
10	BUCHSE	BUSHING	DOUILLE	CASQUILLO	BUSSOLA	A05839274	1
11	TURCON-GLYD-RING	TURCON-GLYD-RING	ANNEAU TURCON-GLYD	ANILLO TURCON-GLYD	ANELLO TURCON-GLYD	A93323270	1
14	DRUCKFEDER	COMPRESSION SPRING	RESSORT DE PRESSION	MUELLE DE PRESION	MOLLA DI COMPRESIONE	A93303570	1
15	R-DICHTRING 10 X1,5	PIPE SEAL.R.10 X 1.5	JOINT TORIQUE 10X1,5	TORICA TUBO 10 X1,5	ANELLO DI TENUTA PER TUBO 10 X 1,5	A93198780	1
16	G-VERSCHRAUBUNG BLL 8	THR. SCR. JOINT BLL 8	RACCORD DROIT BLL 8	RACOR G BLL 8	RACCORDO VITE DIRITTO BLL 6	A93581040	3
17	TECALANROHR 8,0 X 1,5	TECALAN-TUBE 8.0 X 1.5	TUBE TECALAN 8,0X1,5	TUBO TECALAN 8,0 X 1,5	TUBO TECALAN 8,0 X 1,5	A91801030	0,4
18	EINSTECKHUELSE E 8/ 5	INSERT SOCKET E 8/ 5	DOUILLE ENFICH. E 8/ 5	REFUERZO TUBO E 8/5	MANICOTTO D'INNESTO E 8/5	A93614110	4
19	W-VERSCHRAUBUNG GLL 8	THREAD.ELBOW JOINTGLL 8	RACCORD W GLL8	RACOR RECTOW GLL 8	RACCORDO FILETTATO A GOMITO GLL 8	A93581640	4
20	W-VERSCHRAUBUNG GL 12	THREAD.ELBOW JOINTGL 12	RACCORD W GL12	RACOR RECTO W GL 12	RACCORDO VITE ANGOLO GL 12	A93581680	1
21	EVGE-STUTZEN 12-LR-ED	EVGE-CONN. 12-LR-ED	MANCH.EVGE 12-LR-ED	RACOR EVGE 12-LR-ED	MANICOTTO EVGE 12-LR-ED	A93598080	1
22	2/2-W-MAGNETVENTIL	2/2 - WAY SOLEN. VALVE	ELECTROVANNE 2 P/2 0	ELECTROVALVULA 2 P/2 NA	ELETTROVALVOLA 2/2 VIE	100004439	1
22.1	ERSATZMEMBRAN	SPARE MEMBRANE	MEMBRANE DE RECHANGE	MEMBRANA DE RECAMBIO	MEMBRANA DI RICAMBIO	A11520174	1
22.2	STECKER MAGNETVENTIL	CONNECTOR SOLEN.VALVE	CONNECTEUR ELECT.-VANNE	ENCHUFE VALV.ELECTROMAG	CONNETTORE ELETTROVALVOLA	A11506674	1
23	G-VERSCHRAUBUNG DL 12	THR. SCR. JOINT DL 12	RACCORD DROIT DL 12	RACOR G DL 12	RACCORDO VITE DIRITTO DL 12	A93581080	1
24	EVL-STUTZEN 8-L	EVL-CONN. 8-L	MANCHON REGL.EN 8-L	RACOR EVL 8-L	MANICOTTO EVL 8-L	A93597380	1
25	KOR-ANSCHLUSS 12/ 8-L	KOR-CONN. 12/ 8-L	RACCORD CON. 12/ 8-L	RACOR KOR- 12/ 8-L	RACCORDO KOR 12/8-L	A93596030	1
27	3/2-W-MAGNETVENTIL	3/2 - WAY SOLEN. VALVE	ELECTROVANNE 3/2	ELECTROVALVULA 3/2	ELETTROVALVOLA 3/2 - VIE	100004440	1
27.1	STECKER MAGNETVENTIL	CONNECTOR SOLEN.VALVE	CONNECTEUR ELECT.-VANNE	ENCHUFE VALV.ELECTROMAG	CONNETTORE ELETTROVALVOLA	A11506674	1
28	ROHR 8,0 X 1,0 X 40	TUBE 8.0X 1.0 X 40	TUBE 8,0 X 1,0 X 40	TUBO 8,0 X 1,0 X 40	TUBO 8,0 X 1,0 X 40	A00668374	1
29	MUFFE 1/8 VERZINKT	SOCKET 1/8 GALVANIZED	EMBOUT 1/8" GALVANISE	MANGUITO 1/8" GALVAN.	MANICOTTO 1/8" ZINCATO	A10837974	1

100003761

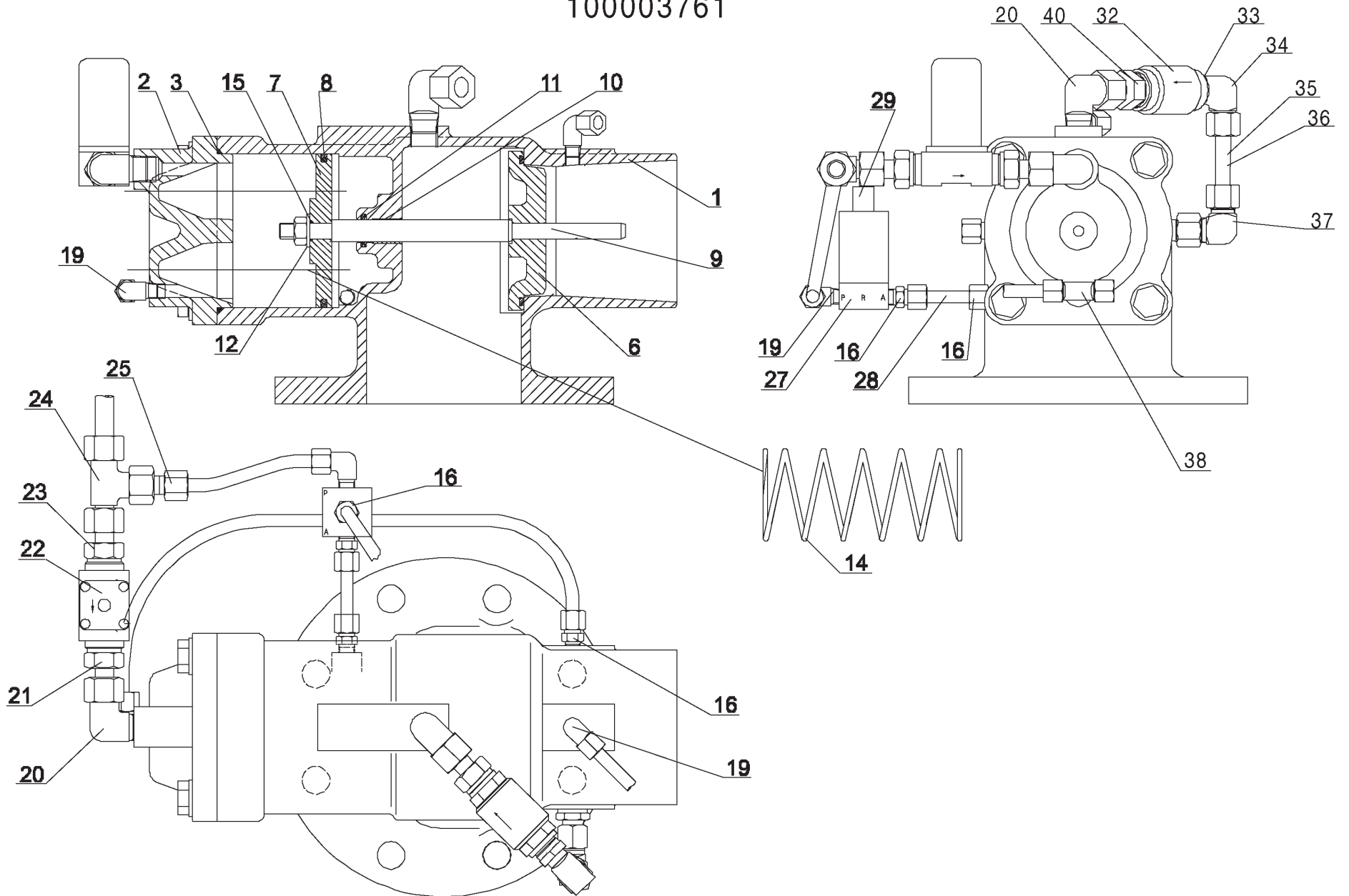

100003762

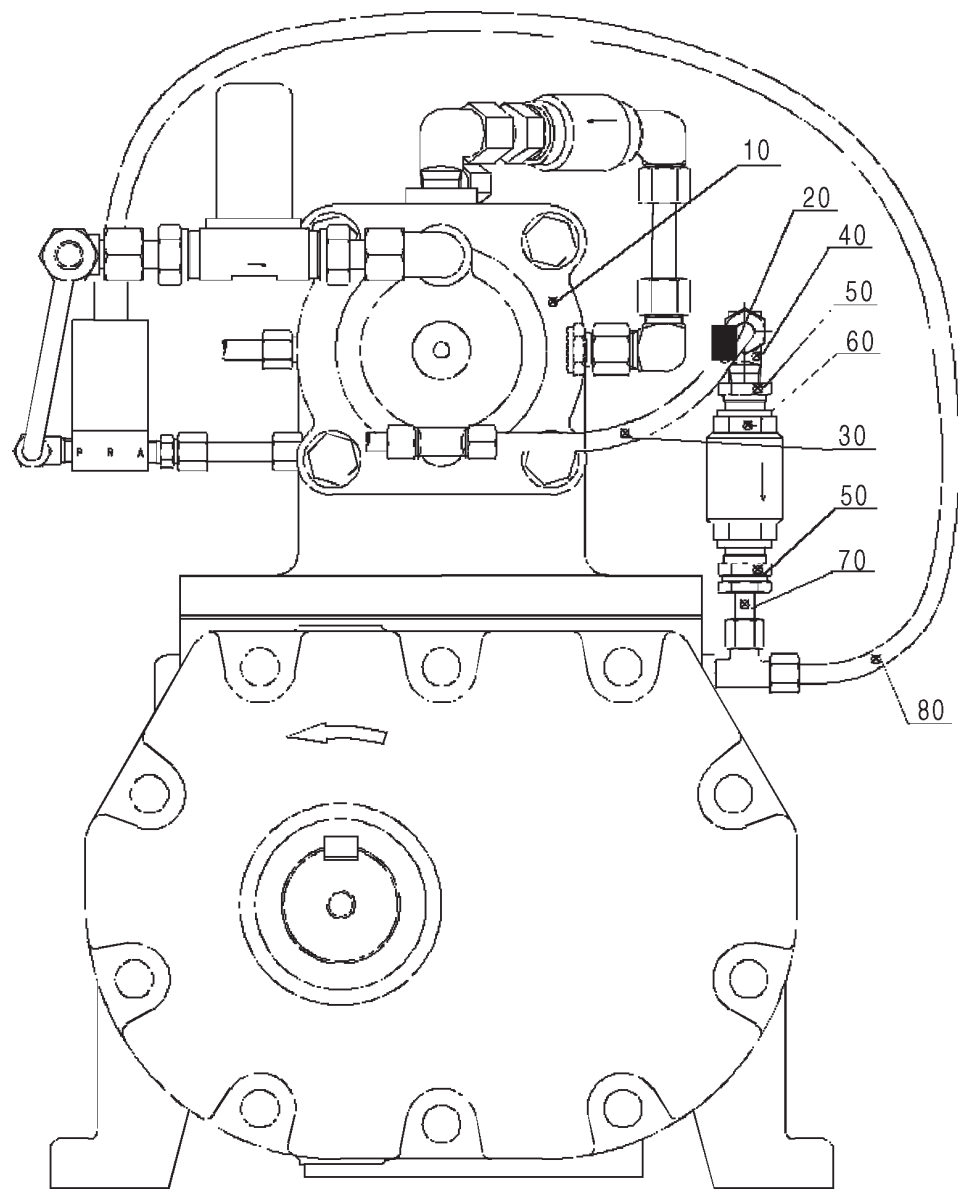

(37,45
u. 55 KW)

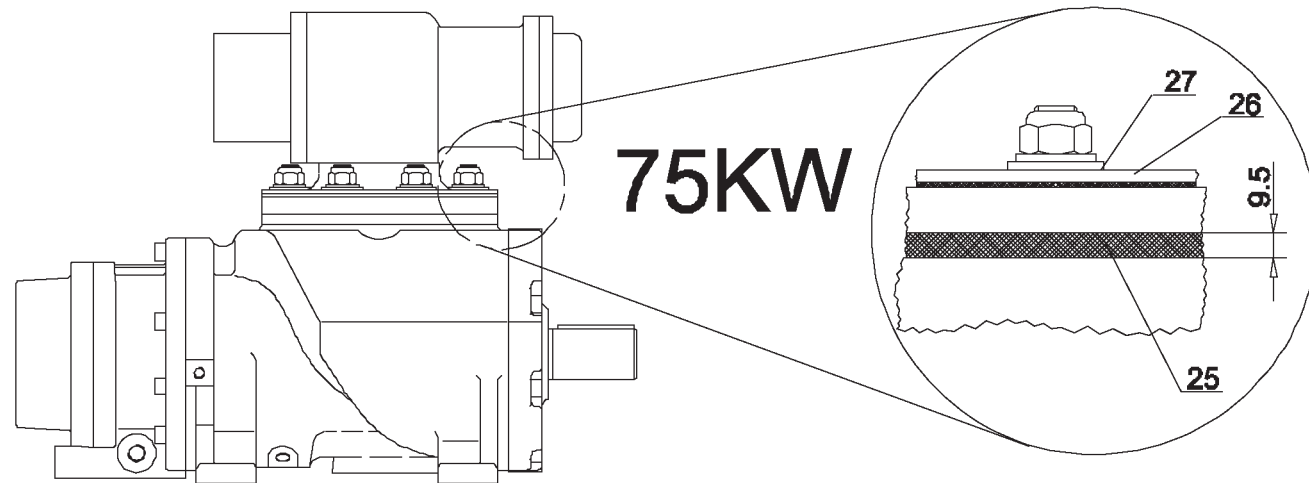
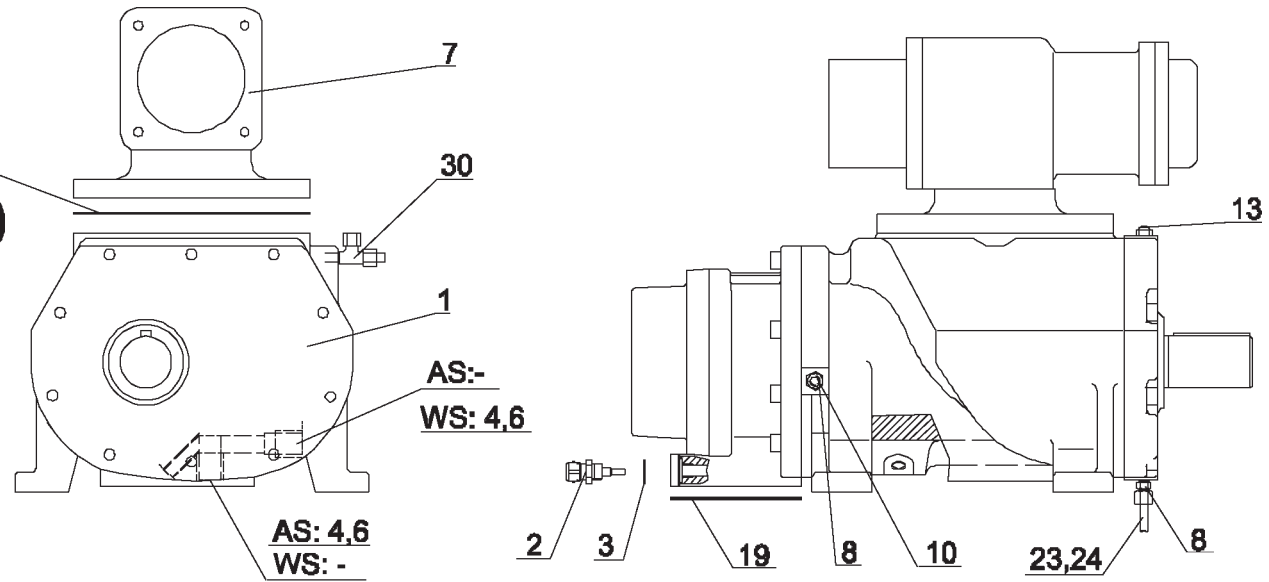

Pos.	BENENNUNG	DESCRIPTION	DESIGNATION	DENOMINACION	DESCRIZIONE	Ident-Nr.	Menge Qty. Quant. Cantidad
	----- OPTIONEN -----	----- OPTIONS -----	----- OPTIONS -----	----- OPCIONES -----	----- OPZIONE -----		
112	V-ANZEIGE/F-ABSCHIEDER	CONTAM.INDIC.GREASE SEP	AFFICH.V/SEPARATEUR FIN	KITCONT.SAT.FILT. SEP.	INDICATORE DI CONTAMINAZIONE MICROSEPARATORE	A11026574	
1	W-VERSCHRAUBUNG GL 8	THREAD.ELBOW JOINTGL 8	RACCORD W GL8	RACOR RECTO W GL 8	RACCORDO VITE ANGOL. GL 8	A93581660	1
2	TECALANROHR 8,0 X 1,0	TECALAN-TUBE 8.0 X 1.0	TUBE TECALAN 8,0X1,0	TUBO TECALAN 8,0 X 1,0	TUBO TECALAN 8,0 X 1,0	A91801190	0,23
3	EINSTECKHUELSE E810/ 6	INSERT SOCKET E 810/ 6	DOUILLE ENFICH. E810/6	REFUERZO TUBO E810/6	MANICOTTO E 810/6	A93614120	2
4	W-VERSCHRAUBUNG FLL 8	THREAD.ELBOW JOINTFLL 9	RACCORD W FLL9	RACOR RECTO W FLL 8	RACCORDO A GOMITO A VITE FLL 8	A93581340	2
5	WARTUNGSSCHALTER	MAINTENANCE SWITCH	INTERRUPTEUR D'ENTRET.	INTERRUPTOR MANTENIM.	INTERRUPTORE MANUTENZIONE	A05510674	1
6	ROHR 8,0 X 1,0 X 40	TUBE 8.0X 1.0 X 40	TUBE 8,0 X 1,0 X 40	TUBO 8,0 X 1,0 X 40	TUBO 8,0 X 1,0 X 40	A00668374	1
7	EVL-STUTZEN 8-L	EVL-CONN. 8-L	MANCHON REGL.EN 8-L	RACOR EVL 8-L	MANICOTTO EVL 8-L	A93597360	1
8	GAI-VERSCHRAUBG. 8-LR	GAI SCREW JOINT 8-LR	RACCORD DROIT 8-LR	RACOR GAI 8-LR	RACCORDO VITE ANGOLO GAI 8-LR	A93587320	1
9	LEITUNG S 6	CABLE S 6	LIGNE S6	CABLE S 6	CAVO S 6	A11432674	1
10	VERSCHM.ANZ.FEINABSCH.	CONTA.INDIC.FINE SEPAR.	INDICAT.ENCR.SEPAR.FIN	INDIC.SATUR.FILT.SEPAR.	INDICATORE DI CONTAMINAZIONE MICROSEPARATORE	A11191174	2
14	EVW-STUTZEN 8-L	EVW-CONN. 8-L	MANCHON REGL.ANG.8-L	RACOR EVW 8-L	MANICOTTO EVW 9-L	A93596660	1
15	EVGE-STUTZEN 8-LR-ED	EVGE-CONN. 8-LR-ED	MANCH.EVGE 8-LR-ED	RACOR EVGE 8-LR-ED	MANICOTTO EVGE 8-LR-ED	A93598060	1
113	Luftfilterueberwachung-Bausatz	AIR FILTER CONTROL KIT	KIT SURVEILL.FILTRE A AIR	KIT CONTROL FILTRO DE AIRE	KIT MONITORAGGIO FILTRO ARIA	100002626	
1	L-VERSCHRAUBUNG ABL 8	THR.PIPE ANGLE ABL 8	RACCORD L ABL 8	RACOR L ABL 8	RACCORDO VITE L ABL 8	A93583040	1
2	ROHR 8,0 X 1,0 X 40	TUBE 8.0X 1.0 X 40	TUBE 8,0 X 1,0 X 40	TUBO 8,0 X 1,0 X 40	TUBO 8,0 X 1,0 X 40	A00668374	1
3	G-VERSCHRAUBUNG ALL 8	THR. SCR. JOINT ALL 8	RACCORD DROIT ALL 8	RACOR G ALL 8	RACCORDO VITE DIRITTO ALL 8	A93580640	1
4	WARTUNGSSCHALTER	MAINTENANCE SWITCH	INTERRUPTEUR D'ENTRET.	INTERRUPTOR MANTENIM.	INTERRUPTORE MANUTENZIONE	A10848374	1
5	LEITUNG S 7 DRUCKDIFF.	CABLE S7 PRESS.DIFFER.	CABLE S7 DIFF. DE PRES.	CABLE DIF. PRESION S 7	CAVO S 7	100002810	1
114	DL-TEMP. N. NACHKUEHLER (A)	CIRC.TEMP.FOLL.AFTERC.	PALPEUR DE TEMPERATURE D'AIR APRES LE RADIATEUR (A)	SONDA TERMICA DEL AIRE DESPUÉS DEL REFRIGERADOR (A)	SENSORE TERMICO A VALLE POST-REFRIGERATORE (A)	A11031774	
1	TEMPERATURFUEHLER	THERMOMETER PROBE	PALPEUR DE TEMPERATURE	SONDA TERMICA	SENSORE TERMICO	A05083674	1
7	RI-STUTZEN 3/8X 1/2	REDUC.SOCKET 3/8X 1/2	MANCHON RI 3/8X 1/2	RACOR RI- 3/8X 1/2	MANICOTTO RI- 3/8 X 1/2	A93599920	1
8	DL-TEMP. N. NACHKUEHLER SCHALTPLAN	CIRC.DIAGRAM AIR THERMOMETER PROBE FOLL. AFTERCOOLER	SCHEMA ELECTRIQUE PALPEUR DE TEMP. D'AIR APRES LE RADIATEUR	ESQUEMA ELECTRICO SONDA TERMICA DESPUÉS DEL RADIADOR	SCHEMA EL. SENSORE TERMICO A VALLE POST-REFRIGERATORE	A11191474	2
114	DL-TEMP. N. NACHKUEHLER (W)	CIRC.TEMP.FOLL.AFTERC. (W)	PALPEUR DE TEMPERATURE D'AIR APRES LE RADIATEUR (W)	SONDA TERMICA DEL AIRE DESPUÉS DEL REFRIGERADOR (W)	SENSORE TERMICO A VALLE POST-REFRIGERATORE (W)	A11169074	
1	TEMPERATURFUEHLER	THERMOMETER PROBE	PALPEUR DE TEMPERATURE	SONDA TERMICA	SENSORE TERMICO	A05083674	1
	DL-TEMP. N. NACHKUEHLER Schaltplan	CIRC.DIAGRAM AIR THERMOMETER PROBE FOLL. AFTERCOOLER	SCHEMA ELECTRIQUE PALPEUR DE TEMP. D'AIR APRES LE RADIATEUR	ESQUEMA ELECTRICO SONDA TERMICA DESPUÉS DEL RADIADOR	SCHEMA EL. SENSORE TERMICO A VALLE POST-REFRIGERATORE	A11191174	1

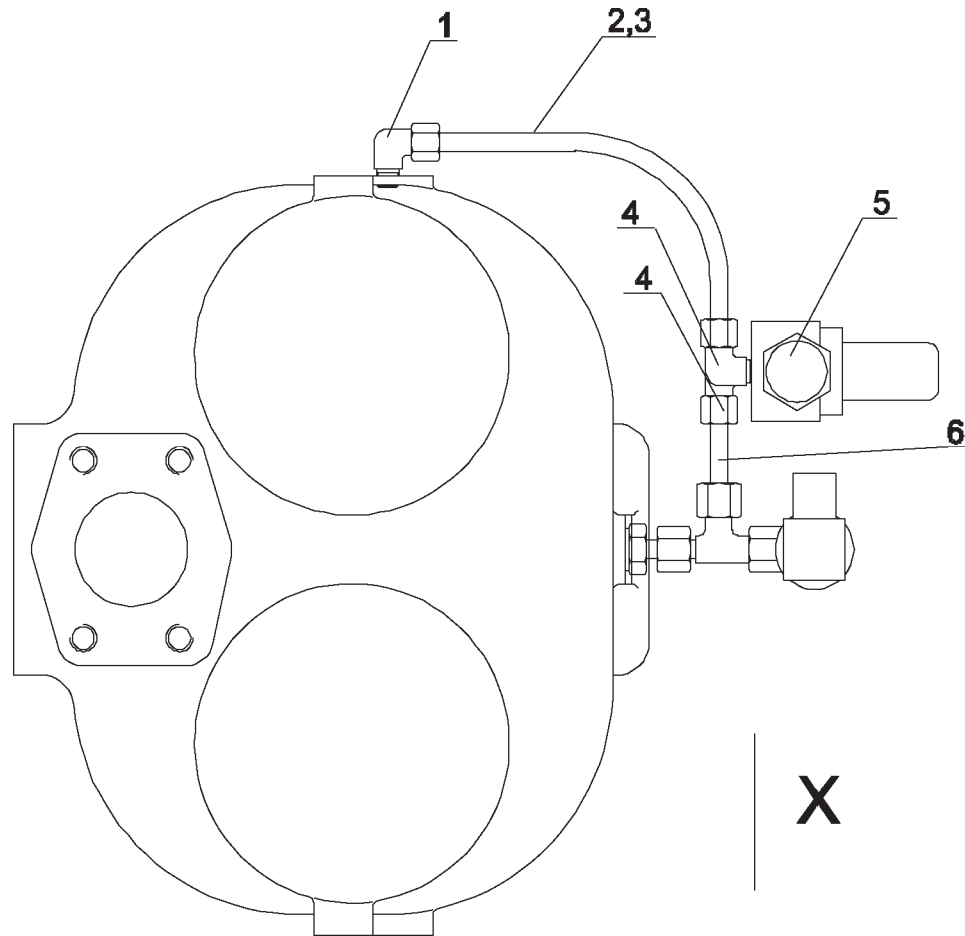

X

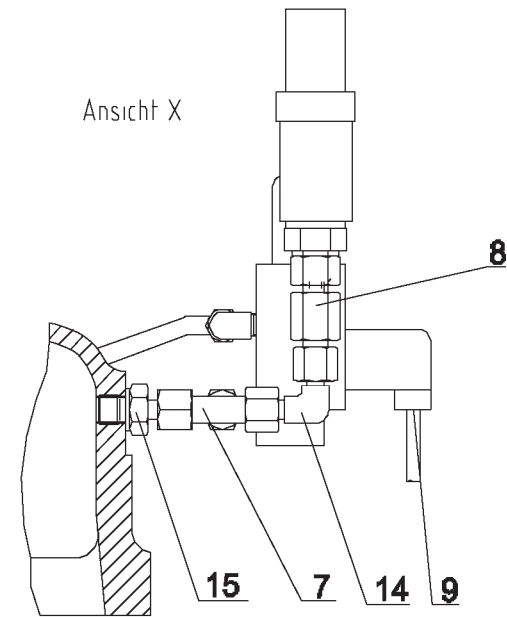

Pos.	BENENNUNG	DESCRIPTION	DESIGNATION	DENOMINACION	DESCRIZIONE	Ident-Nr.	Menge Qty. Quant. Cantidad
115	OELEINSPRITZTEMPERATUR	OIL INJECT.TEMPERATURE	PRESSION D'INJECT.HUILE	TEMPER. INYECCION ACE.	TEMPERATURA INIEZIONE OLIO	A11031974	
1	TEMPERATURFUEHLER	THERMOMETER PROBE	PALPEUR DE TEMPERATURE	SONDA TERMICA	SENSORE TERMICO	A03740577	1
7	RI-STUTZEN 1 X 1/2	REDUC.SOCKET 1 X 1/2	MANCHON RI 1 X 1/2	RACOR RI- 1 X 1/2	RACCORDO RI 1 X 1/2	A93594990	1
8	OELEINSPRITZTEMPERATUR SCHALTPLAN	WIRING DIAGRAM OIL INJECT.TEMPERATURE PROBE	SCHEMA ELECTRIQUE PALPEUR DE TEMP. D'INJECT.HUILE	ESQUEMA ELECTRICO TEMPER. INYECCION ACE.	SCHEMA EL. TEMPERATURA DI INIEZIONE DELL'OLIO	A11191574	2
116	OELEINSPRITZDRUCK	OIL INJECTION PRESSURE	PRESSION D'INJECT.HUILE	PRESION INYECCION ACE.	PRESSIONE DI INIEZIONE DELL'OLIO	A11032574	
1	DRUCKSCHALTER	PRESSURE SWITCH	MANOCONTACT	PRESOSTATO	PRESSOSTATO	A05971974	1
7	OELEINSPRITZDRUCK SCHALTPLAN	OIL INJECTION PRESSURE	PRESSION D'INJECT.HUILE	PRESION INYECCION ACE.	SCHEMA EL. PRESSIONE DI INIEZIONE DELL'OLIO	A11191774	2
117	DREHRICHTG. UEBERWACHUNG	MONITORING SENSE OF ROTATION	MONITORAGE SENS DE ROTATION	CONTROL. SENTIDO GIRO	MONITORAGGIO SENSO ROTAZIONE	A11323074	
1	DIFFERENZDRUCKSCHALTER	DIFFER. PRESSURE SWITC	INT. PRESSION DIFFER.	INTERRUP. DIFERENCIAL	PRESSOSTATO DIFFERENZIALE	A11436974	1
2	LEITUNG S10 DRUCKDIFF.	ELECTRIC LINE	CONDUITE	CABLE	CAVO S 10	A11323174	1
3	L-VERSCHRAUBUNG ABL 8	THR.PIPE ANGLE ABL 8	RACCORD L ABL 8	RACOR L ABL 8	RACCORDO VITE L ABL 8	A93583040	1
4	ROHR 8,0 X 1,0 X 40	TUBE 8.0X 1.0 X 40	TUBE 8,0 X 1,0 X 40	TUBO 8,0 X 1,0 X 40	TUBO 8,0 X 1,0 X 40	A00668374	1
5	G-VERSCHRAUBUNG BLL 8	THR. SCR. JOINT BLL 8	RACCORD DROIT BLL 8	RACOR G BLL 8	RACCORDO VITE DIRITTO BLL 6	A93581040	1
6	W-VERSCHRAUBUNG FLL 8	THREAD.ELBOW JOINTFLL 9	RACCORD W FLL9	RACOR RECTO W FLL 8	RACCORDO A GOMITO A VITE FLL 8	A93581340	1
7	TECALANROHR 8,0 X 1,0	TECALAN-TUBE 8,0 X 1,0	TUBE TECALAN 8,0X1,0	TUBO TECALAN 8,0 X 1,0	TUBO TECALAN 8,0 X 1,0	A91801190	0,63
8	EINSTECKHUELSE E810/ 6	INSERT SOCKET E 810/ 6	DOUILLE ENFICH. E810/6	REFUERZO TUBO E810/6	MANICOTTO E 810/6	A93614120	2
9	EVW-STUTZEN 8-L	EVW-CONN. 8-L	MANCHON REGL.ANG.8-L	RACOR EVW 8-L	MANICOTTO EVW 9-L	A93596660	1
10	EVT-STUTZEN 8-L	EVT-CONN. 8-L	MANCHON REGL.EN 8-L	RACOR EVT 8-L	MANICOTTO EVT 8-L	A93599020	1
11	EVGE-STUTZEN 8-LR-ED	EVGE-CONN. 8-LR-ED	MANCH.EVGE 8-LR-ED	RACOR EVGE 8-LR-ED	MANICOTTO EVGE 8-LR-ED	A93598060	1
12	GAI-VERSCHRAUBG. 8-LR	GAI SCREW JOINT 8-LR	RACCORD DROIT 8-LR	RACOR GAI 8-LR	RACCORDO VITE ANGOLO GAI 8-LR	A93587320	1
13	DICHTRING A 14 X20	SEALING RING A 14 X20	BAGUE D'ETAN.A14X20....	JUNTA A 14X20	ANELLO DI TENUTA A 14 X20	A93189460	1
118	STANDHEIZUNG - BAUSATZ	STANSTILL HEATING	SUSPENSION DE CHAUFFAGE	KIT CALEFACC.AUXIL.	KIT RISCALDAMENTO AUSILIARIO	A11321674	
1	HEIZLUEFTER	FAN HEATER	RADIATEUR SOUFFLANT	RADIADOR C/VENTILADOR	TERMOVENTILATORE	A11431374	1
6	REDUKTION HPG11 -PG 9	REDUCTION HPG11 -PG 9	REDUCTION HPG11 -PG 9	REDUCCION HPG11 -PG 9	RIDUZIONE HPG11 -PG 9	A93294570	1
7	MUTTER LPG 9	NUT LPG 9	ECROU LPG 9	TUERCA LPG 9	DADO LPG 9	A93292980	1
8	VERSCHRBG. NH 9-15/14	SCREW JOINT NH 9-15/14	RACC. A VIS NH 9-15/14	RACOR NH 9-15/14	RACCORDO VITE NH 9-15/14	A93294070	2

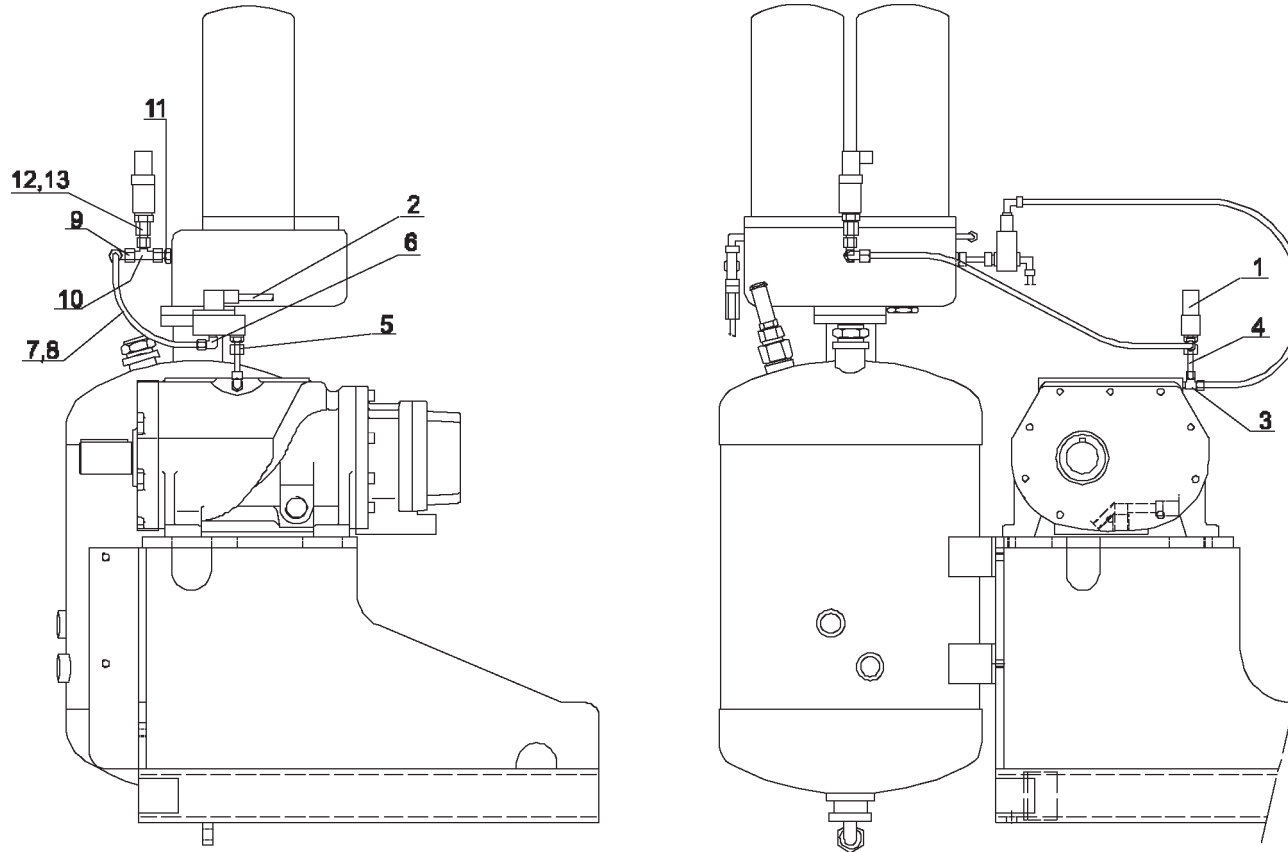

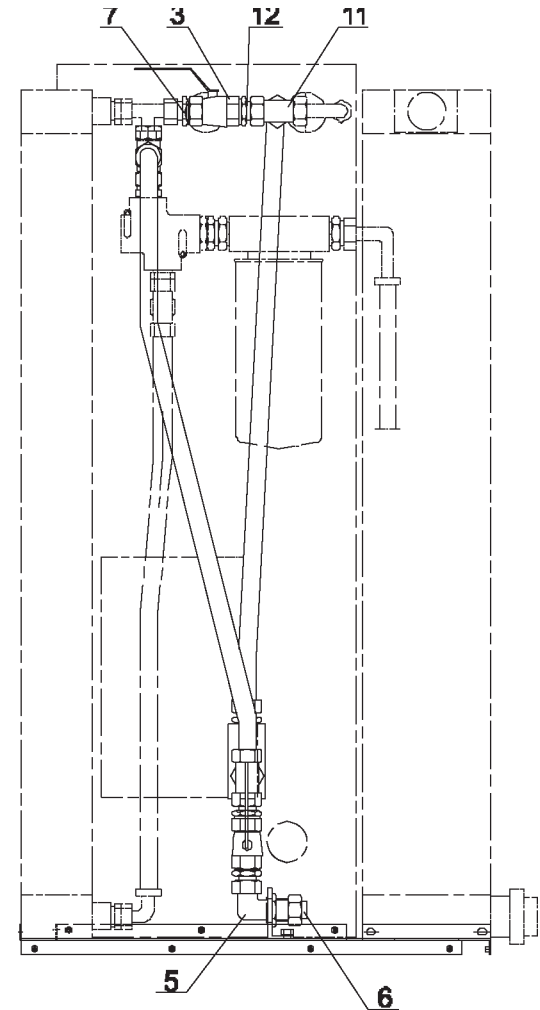
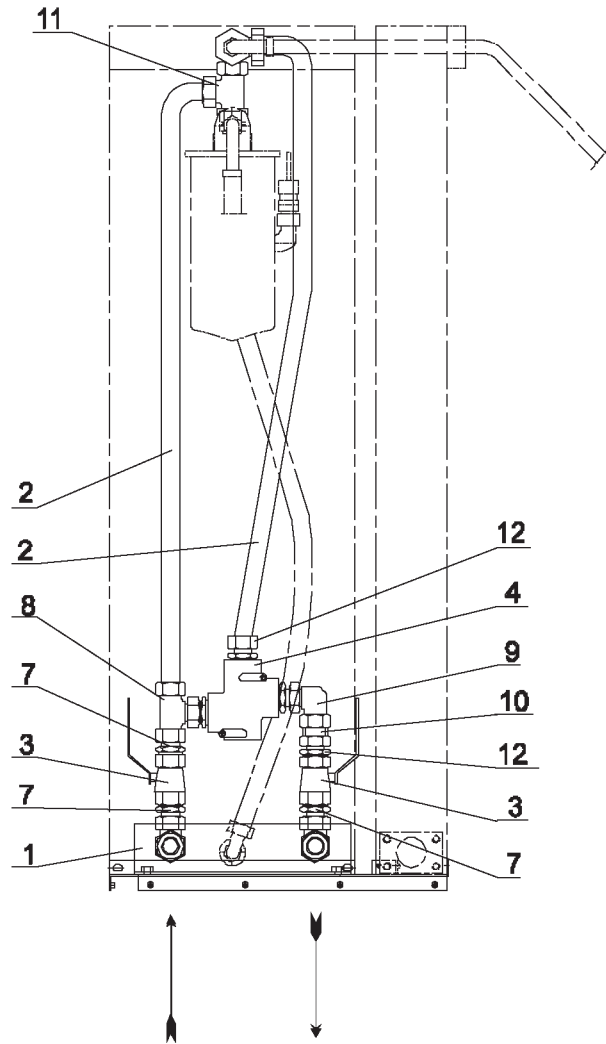
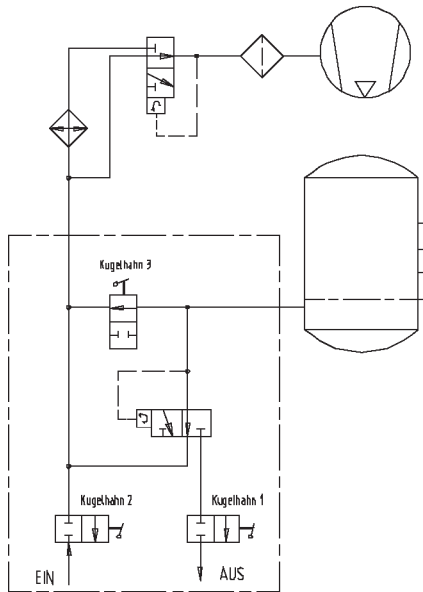

Pos.	BENENNUNG	DESCRIPTION	DESIGNATION	DENOMINACION	DESCRIZIONE	Ident-Nr.	Menge Qty. Quant. Cantidad
119	WAERMERUECKGEWINNUNG (Wassergekühlt)	WASTE HEAT RECOVERY	RECUPER.EXT.CHALEUR	RECUPERADOR DE CALOR	RECUPERO DI CALORE	A11000274	
2	HALTER	HOLDER	SUPPORT DE CARENAGE	SOPORTE	SUPPORTO	A11000474	2
6	SCHLAUCHLEITUNG	HOSE LINE	CONDUITE EN TUYAUX	TUBERIA FLEXIBLE	TUBO	A11000574	1
7	EVL-VERSCHRBG.28-LR	EVL-SCREW CONN. 28-LR	RACCORD REGL.EN 28-LR	RACOR ROSC. EVL 28-LR	RACCORDO VITE EVL 28-LR	A93603080	2
8	KUGELHAHN K84-1"	BALL VALVE K 84- 1"	ROB.A BOISS.SPHER.K84-1	VALVULA BOLA K84-1"	RUBINETTO A SFERA K 84-1"	A10352274	3
9	EVGE-STUTZEN 28-LR-ED	EVGE-CONN. 28-LR-ED	MANCH.EVGE 28-LR-ED	RACOR EVGE 28-LR-ED	MANICOTTO EVGE 28-LR-ED	A93598120	4
10	SCHLAUCHLEITUNG	HOSE LINE	CONDUITE EN TUYAUX	TUBERIA FLEXIBLE	TUBO	A11179474	1
11	EVW-VERSCHRBG.28-LR	EVW-SCREW CONN. 28-LR	RACCORD REGL.ANG.28-LR	RACOR ROSC.EVW.28-LR	RACCORDO VITE EVW 28-LR	A93601680	1
12	OELTEMPERATURREGLER 55 GRAD	OIL TEMPERATURE REGUL.	REGULAT.TEMP.D'HUILE	REGULADOR TEMP. ACEITE	REGOLATORE TEMPERATURA OLIO	A10594074	1
	----- VARIANTEN-EINSAETZE -----	----- INSERTS FOR VARIANTS -----	----- ELEMENTS ALTERNATIFS -----	----- INSERTOS DE VARIANTES -----	----- VARIANTI -----		1
12.1	REGLEREINSATZ 45 GRAD	REGULATOR SET	CARTOUCHE DE REGULATEUR	SUPLEMENTO REGULADO	KIT REGOLATORE	A11375374	1
12.2	REGLEREINSATZ 55 GRAD	REGULATOR SET	CARTOUCHE DE REGULATEUR	SUPLEMENTO REGULADO	KIT REGOLATORE	A11175274	1
12.3	REGLEREINSATZ 70 GRAD	REGULATOR SET	CARTOUCHE DE REGULATEUR	SUPLEMENTO REGULADO	KIT REGOLATORE	A11175374	1
12.4	REGLEREINSATZ 80 GRAD	REGULATOR SET	CARTOUCHE DE REGULATEUR	SUPLEMENTO REGULADO	KIT REGOLATORE	A11175474	1
13	G-VERSCHRAUBUNG DL 28	THR. SCR. JOINT DL 28	RACCORD DROIT DL 28	RACOR G DL 28	RACCORDO VITE DIRITTO DL 28	A93581120	2
14	ROHR 28,0 X 2,0	GALVAN.TUBE 28.0 X 2.0	TUBE 28,0 X 2,0	TUBO 28,0 X 2,0 GALVA.	TUBO 28,0 X 2,0	A91101530	0,19
15	W-VERSCHRAUBUNG KL 28	THREAD.ELBOW JOINTKL 28	RACCORD W KL28	RACOR RECTO W KL 28	RACCORDO A GOMITO A VITE KL 28	A93583720	1
16	ROHR 28,0 X 2,0	GALVAN.TUBE 28.0 X 2.0	TUBE 28,0 X 2,0	TUBO 28,0 X 2,0 GALVA.	TUBO 28,0 X 2,0	A91101530	0,042
17	W-SCHOTTVERSCHRBG.UL28	ANG.BULKH.SCR.JOINTUL28	RACCORD PASSE-CL.W UL28	RACOR DE PASO CL.W UL28	UNIONE A PARATIA UL28	A93585120	2
18	VERSCHL-BUTZEN BUZ 28-L	SEALING BUNCH BUZ 28-L	PIECE FERMET. BUZ 28-L	PIPA DE CIERRE BUZ 28-L	ELEMENTO CHIUSURA BUZ 28-L	A93580980	2
19	EVT-VERSCHRBG.28-LR	EVT-SCREW CONN. 28-LR	RACCORD REGL.EN T 28-LR	RACOR ROSC EVT.28-LR	RACCORDO A VITE EVT 28-LR	A93602380	1
20	SCHLAUCHLEITUNG	HOSE LINE	CONDUITE EN TUYAUX	TUBERIA FLEXIBLE	TUBO	A11016174	1

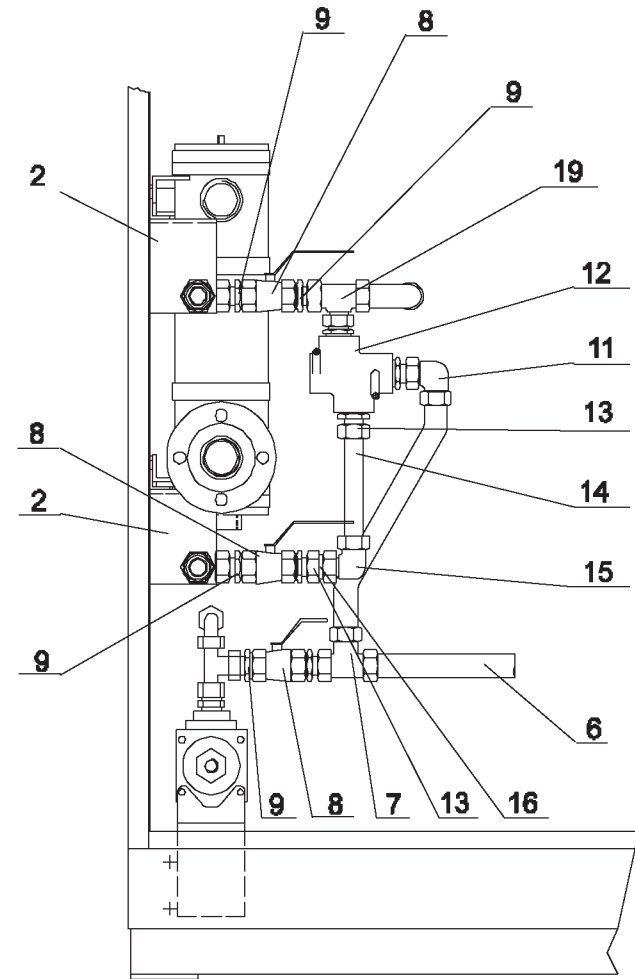
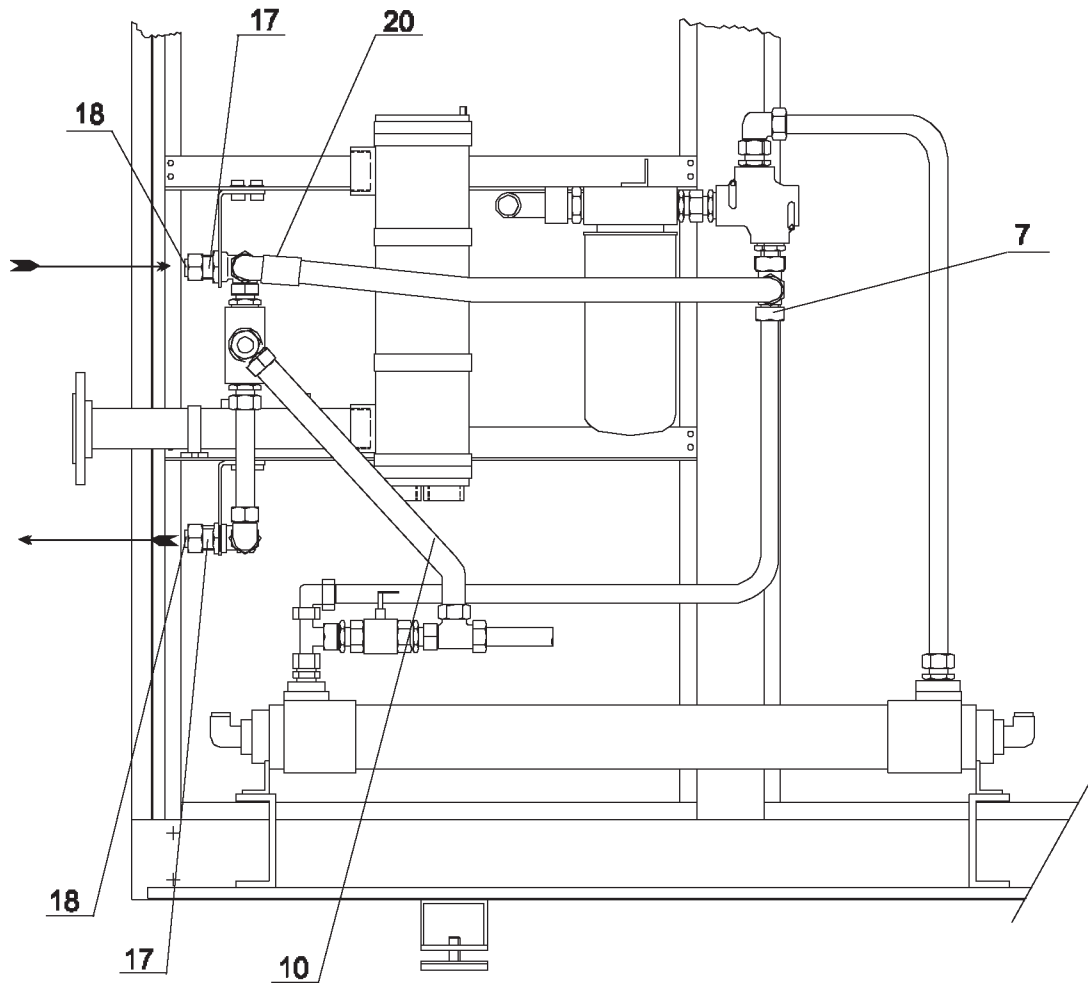

Pos.	BENENNUNG	DESCRIPTION	DESIGNATION	DENOMINACION	DESCRIZIONE	Ident-Nr.	Menge Qty. Quant. Cantidad
120.2	ANBINDUNG-WAERMETAUSCH.	CONNECTOR INTEGRATED HEAT RECOVERY	CONNEXION RECUPER. INTEGREE DE LA CHALEUR	RACOR RECUPERADOR CALOR	RACCORDO RECUPERO DI CALORE	A11461974	
1	RI-STUTZEN 11/2X1	REDUC.SOCKET 11/2X 1	MANCHON RI 1 1/2"X1"	RACOR RI- 1 1/2" X 1"	MANICOTTO RI 11/2X 1	A93594940	3
3	EVW-VERSCHRBG.28-LR	EVW-SCREW CONN. 28-LR	RACCORD REGL.ANG.28-LR	RACOR ROSC.EVW.28-LR	RACCORDO VITE EVW 28-LR	A93601680	2
4	EVGE-STUTZEN 28-LR-ED	EVGE-CONN. 28-LR-ED	MANCH.EVGE 28-LR-ED	RACOR EVGE 28-LR-ED	MANICOTTO EVGE 28-LR-ED	A93598120	1
5	OELTEMPERATURREGLER 55 GRAD	OIL TEMPERATURE REGUL.	REGULAT.TEMP.D'HUILE	REGULADOR TEMP. ACEITE	REGOLATORE TEMPERATURA OLIO	A10594074	1
	----- VARIANTEN-EINSAETZE -----	----- INSERTS FOR VARIANTS -----	----- ELEMENTS ALTERNATIFS -----	----- INSERTOS DE VARIANTES -----	----- VARIANTI -----		1
5.1	REGLEREINSATZ 45 GRAD	REGULATOR SET	CARTOUCHE DE REGULATEUR	SUPLEMENTO REGULADO	KIT REGOLATORE	A11375374	1
5.2	REGLEREINSATZ 55 GRAD	REGULATOR SET	CARTOUCHE DE REGULATEUR	SUPLEMENTO REGULADO	KIT REGOLATORE	A11175274	1
5.3	REGLEREINSATZ 70 GRAD	REGULATOR SET	CARTOUCHE DE REGULATEUR	SUPLEMENTO REGULADO	KIT REGOLATORE	A11175374	1
5.4	REGLEREINSATZ 80 GRAD	REGULATOR SET	CARTOUCHE DE REGULATEUR	SUPLEMENTO REGULADO	KIT REGOLATORE	A11175474	1
6	G-VERSCHRAUBUNG DL 28	THR. SCR. JOINT DL 28	RACCORD DROIT DL 28	RACOR G DL 28	RACCORDO VITE DIRITTO DL 28	A93581120	4
7	ROHRSTUECK 28X2	PIPE SECTION 28X2	TUYAU 28X2	TROZO TUBO 28X2	SEZIONE DI TUBO 28X2	A11462674	1
8	W-VERSCHRAUBUNG KL 28	THREAD.ELBOW JOINTKL 28	RACCORD W KL28	RACOR RECTO W KL 28	RACCORDO A GOMITO A VITE KL 28	A93583720	1
9	ROHRSTUECK 28X2 L=70MM	PIPE SECTION28X2 L=70MM	TUYAU 28X2 L=70MM	TROZO TUBO 28X2 L=70MM	SEZIONE DI TUBO 28X2 L=70MM	A11462574	1
10	EVT-VERSCHRBG.28-LR	EVT-SCREW CONN. 28-LR	RACCORD REGL.EN T 28-LR	RACOR ROSC EVT.28-LR	RACCORDO A VITE EVT 28-LR	A93602380	1
11	ROHRLEITUNG 28X2	PIPE LINE 28X2	TUYAUTERIE 28X2	TUBERIA 28X2	TUBAZIONE 28X2	100000363	1
12	DREIWEGE-KUGELHAHN G1"	THREE-WAY BALL COCK G1"	VANNE 3 VOIES G1"	LLAVE ESFER. 3 VIAS G1"	RUBINETTO A SFERA A TRE VIE G1"	A11462074	1
13	BOGEN 1A-1	ELBOW 1A-1	ARC 1A-1	CURVA 1A-1	CURVA 1A-1	A93246200	1
14	WINKEL 92-1	ANGLE 92 - 1	EQUERRE 92- 1	CODO 92-1	ANGOLO 92-1	A93240210	1
15	R-NIPPEL 241-11/2X1	PIPE NIPPLE 241-11/2 X1	NIPPLE T.241-11/2X 1	RACOR 241-11/2X1	NIPPO TUBI 241-11/2X1	A93252210	1
16	EVW-STUTZEN 28-L	EVW-CONN. 28-L	MANCHON REGL.ANG.28-L	RACOR EVW 28-L	RACCORDO VITE EVW 28-L	A93596720	1
17	T-VERSCHRAUBUNG QL 28	T-SCREWED JOINT QL 28	DISTRIBUTEUR EN T QL28	RACOR EN TE QL 28 T	RACCORDO A T QL 28	A93584120	1
18	ROHRSTUECK 28X2	PIPE SECTION 28X2	TUYAU 28X2	TROZO TUBO 28X2	SEZIONE DI TUBO 28X2	A11463274	2

A11461974

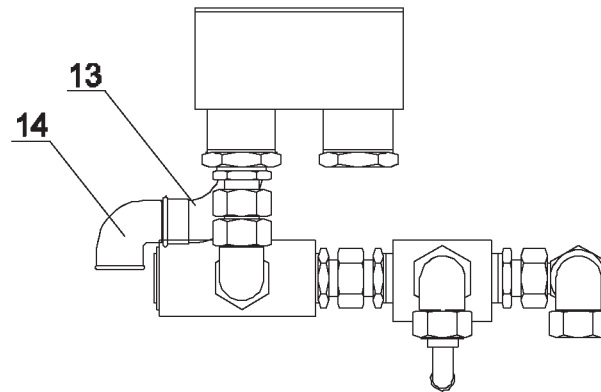
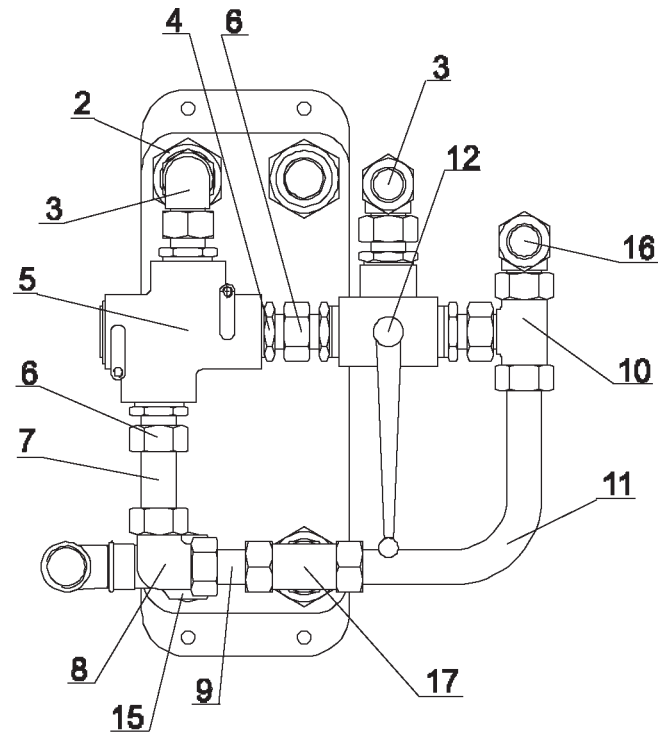
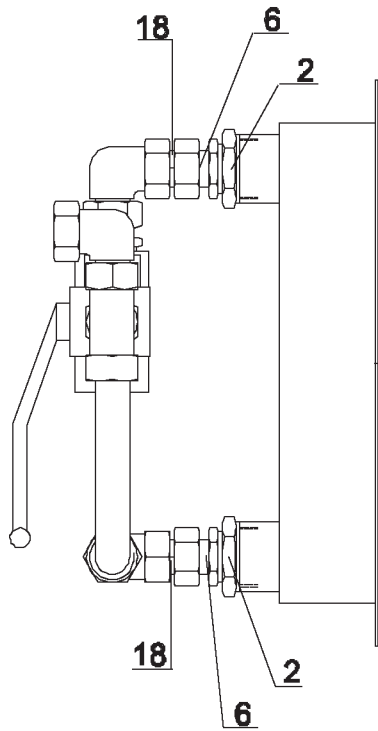

11461674

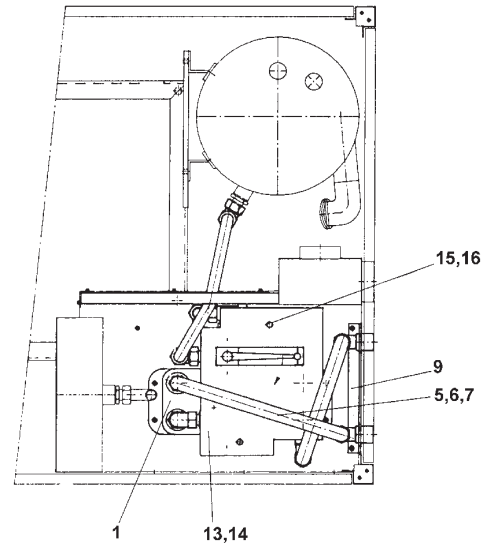
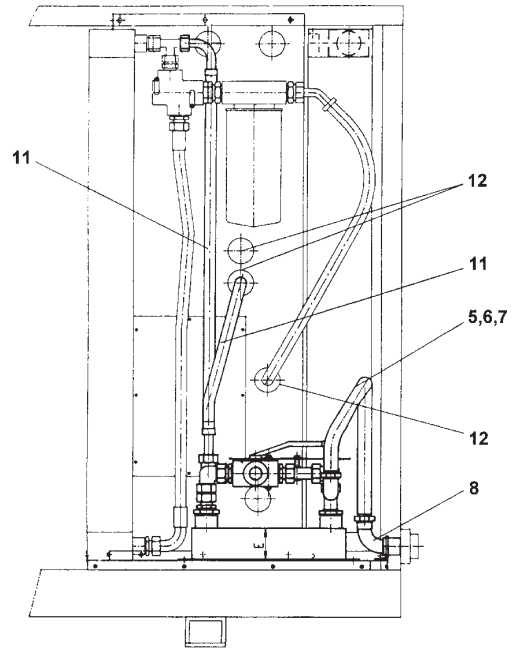

Pos.	BENENNUNG	DESCRIPTION	DESIGNATION	DENOMINACION	DESCRIZIONE	Ident-Nr.	Menge Qty. Quant. Cantidad
120	INTEGR.WAERMERUECKGEW.W	INTEGRATED HEAT RECOVERY W	RECUPER. INTEGREE DE LA CHALEUR W	RECUPERADOR CALOR INT. W	RECUPERO DI CALORE INTEGRATO W	A11461874	
1	PLATTENWAERMETAUSCHER TPL 01-K	PLATE HEAT EXCHANGER TPL 01-K	ECHANGEUR DE CHALEUR A PLAQUES TPL 01-K	INTERCAMBIADOR DE CALOR TPL 01-K	SCAMBIATORE DI CALORE A PIASTRE TPL 01-K	A11463174	1
2	ANBINDUNG-WAERMETAUSCH.	CONNECTOR INTEGRATED HEAT RECOVERY	CONNEXION RECUPER. INTEGREE DE LA CHALEUR	RACOR RECUPERADOR CALOR INT.	RACCORDO 1 1/4" 1" C B 6/700	A11461974	1
3	HALTER	HOLDER	SUPPORT DE CARENAGE	SOPORTE	SUPPORTO	A11462874	2
6	WINKEL 92-1	ANGLE 92 - 1	EQUERRE 92- 1	CODO 92-1	ANGOLO 92-1	A93240210	2
7	GW-SCHLAUCHTUELLE G1"A	THR. LOOSE NOZZLE G1"A	EMBOU FIL.DE TUYAU G1"	RACOR GW G 1" A	BOCCOLA FLESSIBILE GW G1"A	A13051874	4
8	SCHLAUCHKLEMME B 25	HOSE CLAMP B 25	PINCE P. TUYAUX B25	PINZA P/TUBO FLEX. B 25	MORSETTO PER TUBI B 25	A93618150	4
9	SCHLAUCH 25 ND 20	HOSE 25 ND 20	TUYAU 25 ND 20	TUBO FLEXIBLE 25 ND 20	TUBO FLESSIBILE 25 ND 20	A93612620	1,5
10	BEFESTIGUNGSPLATTE	FASTENING PLATE	PLAQUE DE FIXATION	PLACA DE FIJACION	Pannello di fissaggio	A11462974	1
13	GEWINDESTANGE M16	THREADED ROD M16	BARRE FILETEE M16	VARILLA ROSCADA M16	ASTA FILETTATA M16	A93343360	0,15
16	SCHLAUCHLEITUNG	HOSE LINE	CONDUITE EN TUYAUX	TUBERIA FLEXIBLE	TUBO	A11016174	2
17	EVL-VERSCHRBG.28-LR	EVL-SCREW CONN. 28-LR	RACCORD REGL.EN 28-LR	RACOR ROSC. EVL 28-LR	RACCORDO VITE EVL 28-LR	A93603080	1
18	ROHRBOGEN	TUBE ELBOW	ARC DE TUBE	TUBO CURVADO	CURVA	A11179374	1
19	ABDECKUNG	COVER	RECOUVREMENT	CUBRIMIENTO	COPERTURA	A11462774	1
20	SCHILD WAERMERUECKGEW.	SIGN "HEAT RECOVERY"	PLAQU. RECUP. CHAL.	ADHESI."RECICLAJE CALOR	ADESIVO "RECUPERATORE INTEGRATO DI CALORE"	A93638480	1
21	R-SHELLE RSGU1.30/15	PIPE CLAMP RSGU1.30/15	COLLIER S.RSGU 1.30/15	ABRAZADERA	COLLARE SERRATUBI RSGU1.30/15	A93610480	1
22	DISTANZBUCHSE	SPACER SLEEVE	DOUILLE D'ECARTEMENT	CASQUILLO DISTANCIADOR	BUSSOLA DISTANZIALE	A04277274	1
122	GEWINDEFLANSCH SAE	THREADED FLANGE SAE	BRIDE FILETEE SAE	BRIDA ROSCADA SAE	FLANGIA FILETTATA SAE	A11027574	1
123	ADAPTER SAE/DIN	ADAPTOR SAE/DIN	ADAPTATEUR SAE/DIN	ADAPTADOR SAE/DIN	ADATTATORE SAE/DIN	A11012774	1
105.5	OELFILTER mit V-ANZEIGE	CONTAM.INDIC.OILFILTER	INDICAT. DE CONTAM. FILTRE D'UILE	KIT CONT.SAT.FILT. ACE.	FILTRO OLIO CON INDICATORE DI CONTAMINAZIONE	A11029574	
2	OELFILTER	OIL FILTER	FILTRE A HUILE	FILTRO DE ACEITE	FILTRO OLIO	A11013774	1
2.1	OELFILTERPATRONE	OIL FILTER CARTRIDGE	CARTOUCHE FILTRE HUILE	CARTUCHO FILTRO ACEITE	CARTUCCIA FILTRO OLIO	A04425274	1
2.2	VERSCHMUTZUNGSANZEIGER	CONTAMINATION INDICATOR	INDICATEUR D'ENCRASSAGE	INDICADOR DE SATURACION	INDICATORE DI CONTAMINAZIONE	A10653974	1
3	LEITUNG	CABLE	LIGNE	CABLE	CAVO	A11058074	1
4	VERSCHM.ANZ.OELFILTER	CONTA.INDIC.OIL FILTER	INDICAT.ENCR.SEPAR.FIN	INDIC.SATUR.FILT.ACEITE	INDICATORE DI CONTAMINAZIONE FILTRO OLIO	A11191374	2

A11461874

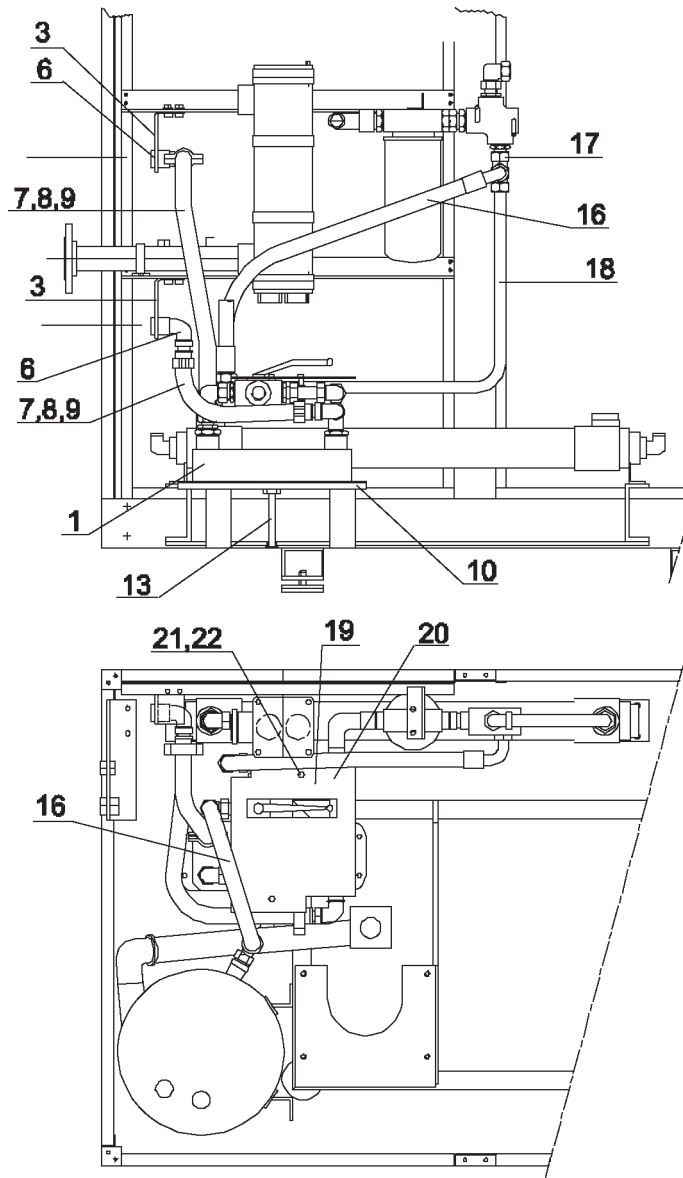

Pos.	BENENNUNG	DESCRIPTION	DESIGNATION	DENOMINACION	DESCRIZIONE	Ident-Nr.	Menge Qty. Quant. Cantidad
121	PROPORTIONALREGELUNG L 37S-75	PROPORTION.ACTION CONTR L 37S-75	REGULATION PROPORTIONN. L 37S-75	REGULACION PROPORCIONAL L 37S-75	REGOLAZIONE PROPORZIONALE L 37S-75	100002620	
6	VERSCHRAUBUNG	SCREW JOINT	RACCORD A VIS	RACOR	RACCORDO VITE	A04493074	1
7	PROPORTIONALREGLER P2NE	PROPORT.ACT.CONTR.P2NE	REGULATION PROPORTIONN.	REGULADOR PROPOR. P2NE	REGOLATORE PROPORZIONALE P2NE	A11137074	1
7.1	ERSATZMEMBRAN	SPARE MEMBRANE	MEMBRANE DE RECHANGE	MEMBRANA DE RECAMBIO	MEMBRANA DI RICAMBIO	A10135874	1
8	VERSCHRAUBUNG	SCREW JOINT	RACCORD A VIS	RACOR	RACCORDO VITE	A04092974	2
124	OELSTANDUEBERWACHUNG	MONITORING OIL LEVEL SUPERVISORY	MONITORAGE NIVEAU D'HUILE	CONTROL NIVEL ACEITE	MONITORAGGIO LIVELLO OLIO	A11440274	
1	SCHWIMMER SCHALTER	FLOAT SWITCH	INTERRUPTEUR FLOTTEUR	INTERRUPTOR FLOTADOR	INTERRUTTORE A GALLEGGIANTE	A11243074	1
2	E-LEITUNG	CABLE	LIGNE	CABLE	CAVO	A11058074	1
3	ROHRLEITUNG	PIPE LINE	TUYAUTERIE	TUBERIA DE CONDUCCION	TUBAZIONE	A11440374	1
4	HALTER	HOLDER	SUPPORT DE CARENAGE	SOPORTE	SUPPORTO	A11440474	1
5	ADAPTER	ADAPTOR	ADAPTATEUR	ADAPTADOR	ADATTATORE	A11440574	1
6	USIT-RING 33,7X42 X2	USIT-RING 33.7X42 X2	ANNEAU USIT 33,7X42X2	ANILLO USIT 33,7X42X2	ANELLO USIT 33,7X42 X 2	A93149780	1
7	R-SHELLE RSGU1.42/25	PIPE CLAMP RSGU 1.42/25	COLLIER RSGU1.42/25	ABRAZADERA RSGU1.42/25	FASCETTA TUBO RSGU1.42/25	A93649730	1
10	GE-VERSCHRBG.12-PL-3/8"	THR. SCREW. 12-PL-3/8"	RACCORD DR.12-PL-3/8"	RACOR GE 12-PL-3/8"	RACCORDO VITE DIRITTO 12-PL-3/8"	A93605080	1
11	EVW-STUTZEN 12-L	EVW-CONN. 12-L	MANCHON REGL.ANG.10-S	RACOR EVW 12-L	MANICOTTO EVT 8-L	A93596680	1
12	TECALANROHR 12,0 X 2,0	TECALAN-TUBE 12.0 X 2.0	TUBE TECALAN 12,0X2,0	TUBO TECALAN 12,0 X 2,0	TUBO TECALAN 12,0 X 1,0	A91801140	1
13	EINSTECKHUELSE E 12/ 8	INSERT SOCKET E 12/ 8	DOUILLE ENFICH. E12/ 5	REFUERZO TUBO E 12/8	MANICOTTO E 12/ 8	A93614310	2
14	EVW-VERSCHRBG.12-LR	EVW-SCREW CONN. 12-LR	RACCORD REGL.ANG.12-LM	RACOR ROSC.EVW.12-LR	RACCORDO VITE EVW.12-LR	A93595680	1
15	G-VERSCHRAUBUNG DL 12	THR. SCR. JOINT DL 12	RACCORD DROIT DL 12	RACOR G DL 12	RACCORDO VITE DIRITTO DL 12	A93581080	1
16	KOR-ANSCHLUSS 18/12-L	KOR-CONN. 18/12-L	RACCORD CON. 18/12-L	RACOR KOR- 18/12-L	RACCORDO KOR 18/12-L	A93596160	1
17	T-VERSCHRAUBUNG NL 18	T-SCREWED JOINT NL 18	DISTRIBUTEUR EN T NL18	RACOR EN TE NL 18 T	RACCORDO A T NL 18	A93582400	1
18	OELSTANDUEBERWACHUNG SCHALTPLAN	OIL GAUGE CONTROL	CONTROLE DU NI.D'HUILE	CONTROL NIVEL ACEITE	SCHEMA EL. MONITORAGGIO LIVELLO OLIO	A11191874	2

100002620

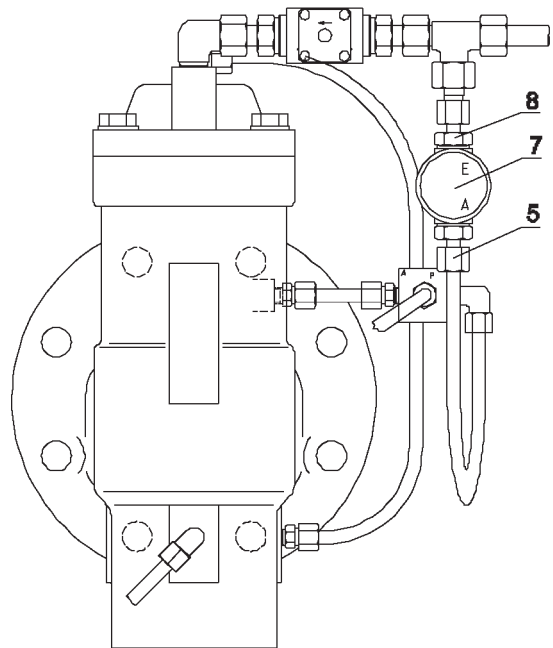

A11440274

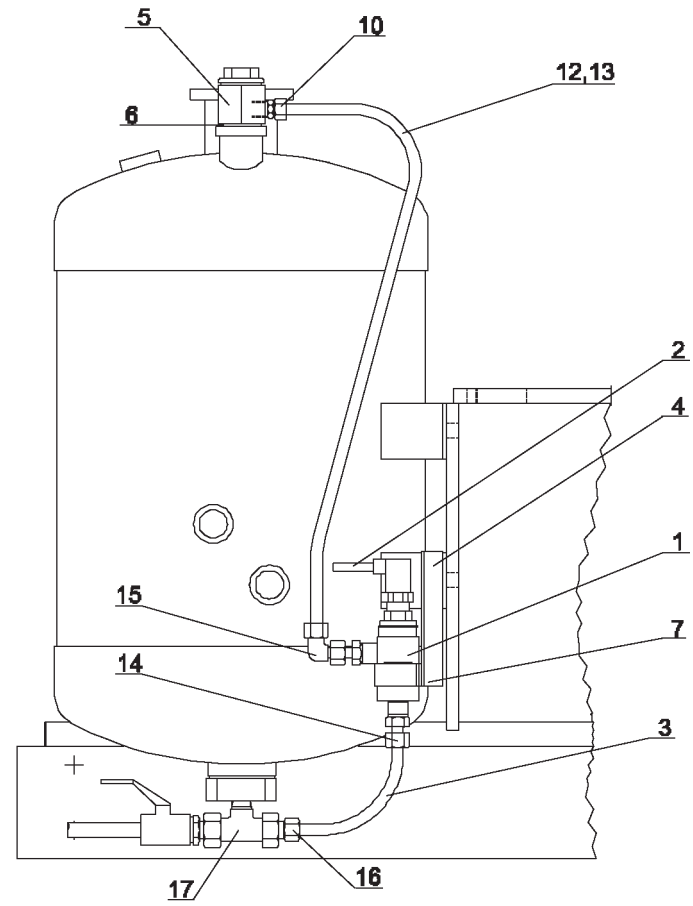

100003596

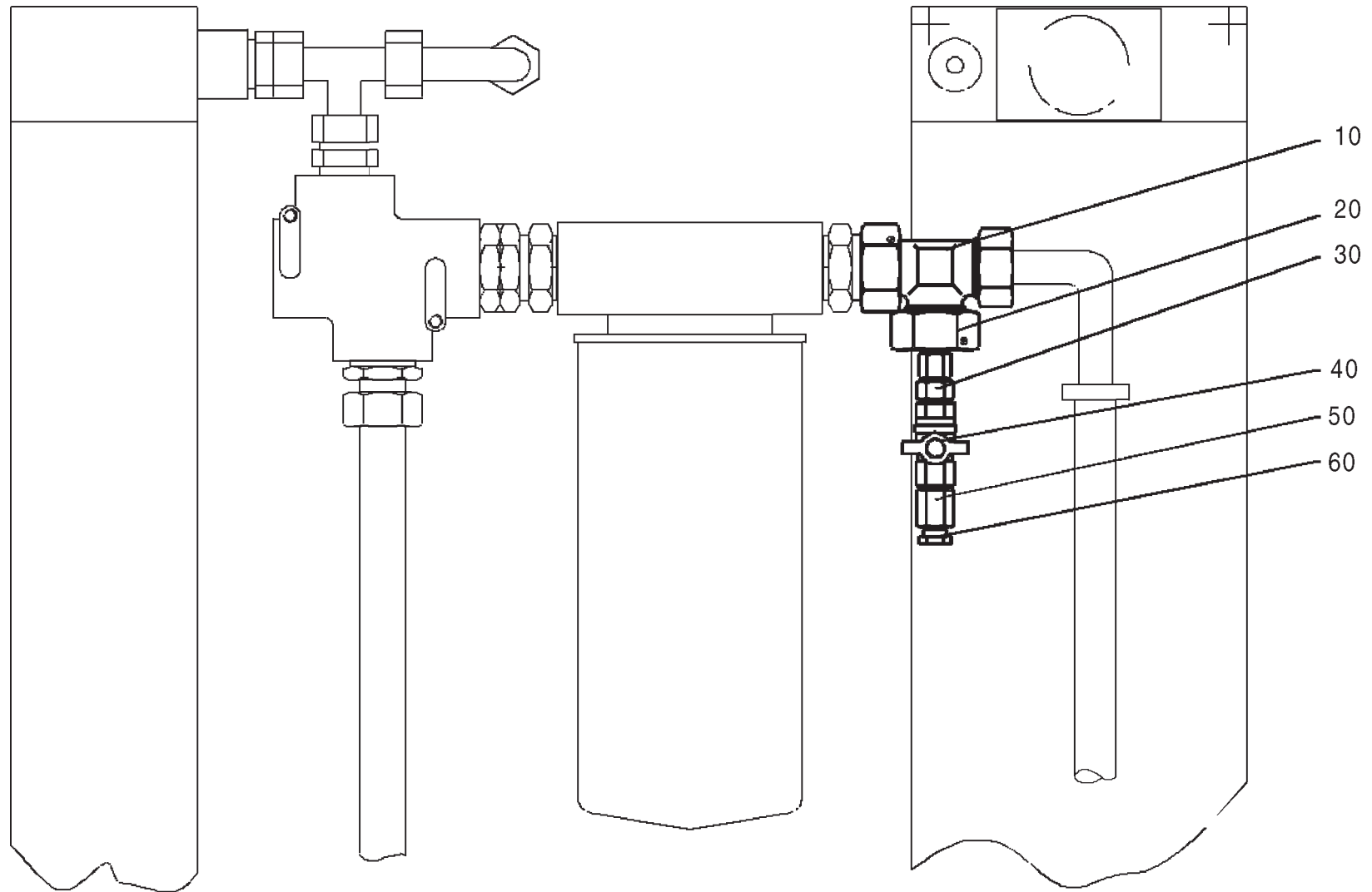

**CompAir UK Ltd. High Wycombe
Hughenden Avenue
High Wycombe
Buckinghamshire
HP13 5SF
United Kingdom**

Tel. ++ 44 (01) 1494 605-300

**CompAir Drucklufttechnik GmbH
Argenthaler Str. 11
55469 Simmern
Deutschland**

Tel. ++49 (0) 6761 832-0