

Service Manual

Screw Compressor

BSD

9_5708 08 USE

1	Regarding this Document	
1.1	Using the Document	1
1.2	Further Documents	1
1.3	Copyright	1
1.4	Symbols and Identification	1
1.4.1	Warnings	1
1.4.2	Other instructions and symbols	2
2	Technical Data	
2.1	Nameplate	3
2.2	Options	3
2.3	Weight	4
2.4	Temperature	4
2.5	Ambient Conditions	4
2.6	Ventilation	5
2.7	Pressure	5
2.8	Delivery	6
2.9	Cooling Oil Recommendation	6
2.9.1	Basic Information	6
2.9.2	KAESER Lubricants	6
2.10	Cooling oil charge	7
2.11	Motors and Power	8
2.11.1	Drive motor	8
2.11.2	Fan motor	8
2.11.3	Fan motor	9
2.12	Sound Pressure Level	9
2.13	Power Supply	9
2.14	Power Supply Specifications	10
2.15	Water-cooling	11
2.15.1	Design data	11
2.15.2	Cooling water quality	12
2.16	Heat recovery	13
2.16.1	Prepared for external heat recovery	13
2.16.2	Internal heat recovery	13
3	Safety and Responsibility	
3.1	Basic Information	16
3.2	Specified use	16
3.3	Improper Use	16
3.4	User's Responsibilities	16
3.4.1	Observe statutory and universally accepted regulations	16
3.4.2	Qualified personnel	17
3.4.3	Adhere to Inspection Schedules and Accident Prevention Regulations.	17
3.5	Dangers	17
3.5.1	Safely Dealing with Sources of Danger	18
3.5.2	Safe Machine Operation	20
3.5.3	Organizational Measures	20
3.5.4	Danger Areas	20
3.6	Safety Devices	21
3.7	Safety Signs	21
3.8	Emergencies	23
3.8.1	Correct fire fighting	23
3.8.2	Remove any cooling oil from your person	24
3.9	Warranty	24
3.10	Environmental Protection	24

4	Design and Function	
4.1	Enclosure	25
4.2	Functional Description of the Machine	25
4.3	Floating relay contacts	26
4.4	Options	27
4.4.1	Machine mountings	27
4.4.2	Cooling air filter mat	27
4.4.3	Water-cooling	27
4.4.4	Heat recovery	28
4.5	Operating modes and control modes	29
4.5.1	Operating modes	29
4.5.2	Control modes	29
4.6	Safety Devices	31
4.7	SIGMA CONTROL Keys and Indicators	31
5	Installation and Operating Conditions	
5.1	Safety	34
5.2	Installation conditions	34
5.2.1	Determining location and clearances	34
5.2.2	Ensure adequate ventilation.	35
5.2.3	Exhaust duct design	35
5.3	Using the Compressor to Supply A Compressed Air System.	36
6	Installation	
6.1	Safety	37
6.2	Reporting Transport Damage	37
6.3	Making the Compressed Air Connection	37
6.4	Making the Power Supply Connection	38
6.5	Options	39
6.5.1	Anchoring the machine	39
6.5.2	Connecting the cooling water	39
6.5.3	Connecting the heat recovery system	40
7	Initial Start-up	
7.1	Safety	42
7.2	To be noted before commissioning	42
7.3	Checking installation and operating conditions	43
7.4	Setting the overload protection cut-out	44
7.5	Setting the motor overload protection switch	44
7.6	Filling cooling oil into the airend	44
7.7	Checking direction of rotation	45
7.8	Starting the machine for the first time	46
7.9	Setting the Setpoint Pressure	46
7.10	Changing the display language	46
8	Operation	
8.1	Switching On and Off	48
8.1.1	Switching on	48
8.1.2	Shutdown	48
8.2	Switching Off in an Emergency and Switching On again	49
8.3	Switching on and off from a remote control center	49
8.4	Switching on and off with the clock	50
8.5	Acknowledging alarm and warning messages	51
9	Fault Recognition and Rectification	
9.1	Basic Information	53
9.2	Alarm messages (machine stop)	53

9.3	Warning messages (yellow LED lights)	56
9.4	Other Faults	60
10	Maintenance	
10.1	Safety	62
10.2	Maintenance schedule	63
10.2.1	Logging maintenance work	63
10.2.2	Resetting maintenance interval counters	63
10.2.3	Regular maintenance tasks	63
10.2.4	Cooling oil changing interval	64
10.2.5	Regular service tasks	65
10.3	Cleaning or Renewing the Cooling Air Filter Mat	65
10.4	Cleaning or Replacing the Control Cabinet Filter Mats	66
10.5	Cooler Maintenance	67
10.6	Water-cooling Maintenance	68
10.7	Maintain the heat recovery system	69
10.7.1	External heat recovery system	69
10.7.2	Internal heat recovery	69
10.8	Air Filter Maintenance	69
10.9	Motor Maintenance	70
10.10	Checking the Coupling	71
10.11	Checking the Safety Relief Valve	72
10.12	Checking the Overheating Safety Shutdown Function	73
10.13	Checking the Cooling Oil Level	73
10.14	Venting the machine (depressurizing)	74
10.15	Topping up the Cooling Oil	76
10.15.1	Venting the Machine (depressurizing)	76
10.15.2	Top up with cooling oil and test run	77
10.16	Changing the cooling oil	78
10.17	Changing the Oil Filter	83
10.18	Changing the Oil Separator Cartridge	84
10.19	Document maintenance and service work.	87
11	Spares, Operating Materials, Service	
11.1	Note the nameplate	88
11.2	Ordering consumable parts and operating fluids/materials	88
11.3	KAESER AIR SERVICE	88
11.4	Service Addresses	89
11.5	Spare Parts for Service and Repair	89
12	Decommissioning, Storage and Transport	
12.1	Putting Out of Operation	94
12.2	Packing	94
12.3	Storage	94
12.4	Transporting	95
12.4.1	Safety	95
12.4.2	Transporting with a forklift	95
12.4.3	Transporting with a crane	95
12.5	Disposal	96
13	Annex	
13.1	Pipeline and instrument flow diagram (P+I diagram)	97
13.2	Pipe and Instrument Flow Diagram (P+I diagram): MODULATING control mode	103
13.3	Dimensional Drawing	109
13.4	Electrical Diagram	113

Fig. 1	Maximum relative humidity	5
Fig. 2	Location of safety signs	22
Fig. 3	Enclosure overview	25
Fig. 4	Machine layout	26
Fig. 5	Machine mountings	27
Fig. 6	Cooling air filter mat (option K3)	27
Fig. 7	Water-cooling (option K2)	28
Fig. 8	Internal heat recovery (option W2/W3)	29
Fig. 9	Keys	31
Fig. 10	Indicators	32
Fig. 11	Recommended machine placement and dimensions [mm]	35
Fig. 12	Compressed air connection	38
Fig. 13	Connecting the cooling water	39
Fig. 14	Connecting the heat recovery system	41
Fig. 15	Inlet valve filling port	45
Fig. 16	Coupling	45
Fig. 17	Label: Changing the display language	47
Fig. 18	Switching on and off	48
Fig. 19	Switching off in an emergency	49
Fig. 20	Switching on and off from a remote control center	50
Fig. 21	Switching on and off with the clock	51
Fig. 22	Acknowledging messages	52
Fig. 23	Cooling air filter mat	66
Fig. 24	Control cabinet ventilation grill	67
Fig. 25	Cleaning the cooler	68
Fig. 26	Air filter maintenance	70
Fig. 27	Drive motor maintenance	71
Fig. 28	Checking the coupling	72
Fig. 29	Checking the cooling oil level	74
Fig. 30	Venting the machine	75
Fig. 31	Topping up the Cooling Oil	76
Fig. 32	Changing the cooling oil, oil separator tank	79
Fig. 33	Changing the cooling oil, oil cooler	80
Fig. 34	Changing the cooling oil, airend	81
Fig. 35	Changing the cooling oil, oil tank	82
Fig. 36	Changing the cooling oil, heat recovery system	83
Fig. 37	Changing the oil filter	84
Fig. 38	Changing the Oil Separator Cartridge	85
Fig. 39	Transporting with a forklift	95
Fig. 40	Transporting with a crane	96

Tab. 1	The levels of danger and their meaning	1
Tab. 2	Nameplate	3
Tab. 3	Options	3
Tab. 4	Machine weight	4
Tab. 5	Temperature	4
Tab. 6	Ambient Conditions	4
Tab. 7	Ventilation	5
Tab. 8	Safety relief valve setting	5
Tab. 9	Delivery	6
Tab. 10	Cooling oil charge (Option K1)	7
Tab. 11	Cooling oil charge (Option K2)	7
Tab. 12	Cooling oil charge (Option W1)	8
Tab. 13	Cooling oil charge (Option W2)	8
Tab. 14	Cooling oil charge (Option W3)	8
Tab. 15	Drive motor	8
Tab. 16	Fan motor (option K1)	8
Tab. 17	Fan motor (option K2)	9
Tab. 18	Sound pressure level	9
Tab. 19	Supply 208V/3/60Hz	10
Tab. 20	Connection details 230V/3/60Hz	10
Tab. 21	Connection details 380V/3/60Hz	11
Tab. 22	Connection details 460V/3/60Hz	11
Tab. 23	Supply 575V/3/60Hz	11
Tab. 24	Cooling water temperature ($\Delta T=20^{\circ}\text{F}$)	11
Tab. 25	Cooling water temperature ($\Delta T=50^{\circ}\text{F}$)	12
Tab. 26	Cooler specification (option K2)	12
Tab. 27	Cooling water quality	12
Tab. 28	Heat capacity (option W1)	13
Tab. 29	Water quality specification	14
Tab. 30	Heat exchanger specification (option W2/W3)	14
Tab. 31	Heat capacity (option W2/W3)	15
Tab. 32	Flow rate / pressure loss (option W2)	15
Tab. 33	Flow rate / pressure loss (option W3)	15
Tab. 34	Danger Areas	21
Tab. 35	Safety Signs	22
Tab. 36	Energy-efficient control modes	30
Tab. 37	Operating modes under MODULATING control	30
Tab. 38	Keys	31
Tab. 39	Indicators	32
Tab. 40	Re-commissioning after storage	43
Tab. 41	Installation and operating conditions checklist	43
Tab. 42	Machine identification	50
Tab. 43	Remote control identification	50
Tab. 44	Machine identification	51
Tab. 45	Alarm messages and measures	53
Tab. 46	Warning messages	56
Tab. 47	Other faults and actions	60
Tab. 48	Regular maintenance tasks	63
Tab. 49	Oil change intervals lubricants	64
Tab. 50	Regular service tasks	65
Tab. 51	Logged maintenance tasks	87
Tab. 52	Consumable parts	88

1 Regarding this Document

1.1 Using the Document

The service manual is part of the machine.

- Keep the service manual in a safe place throughout the life of the machine.
- Pass the manual on to the next owner/user of the machine.
- Ensure that all amendments received are entered in the manual.
- Enter details from the machine nameplate and individual items of equipment in the table in chapter 2.

1.2 Further Documents

Included with this service manual are additional documents intended to assist in the safe operation of the machine:

- certificate of acceptance / operating instructions for the pressure vessel,
- operating instructions (for SIGMA CONTROL).

Missing documents can be requested from KAESER.

- Make sure all documents are complete and observe the instructions contained in them.
- Make sure you give the data from the nameplate when ordering documents.

1.3 Copyright

This service manual is copyright protected. Queries regarding use or duplication of the documentation should be referred to KAESER. Correct use of information will be fully supported.

1.4 Symbols and Identification

1.4.1 Warnings

Warning notices indicate three levels of danger signified by the signal word.

- DANGER
- WARNING
- CAUTION



DANGER

These show the kind of danger and its source!

The possible consequences of ignoring a warning are shown here.

The word "Danger" indicates that death or severe injury can result from ignoring the instruction.

- The measures required to protect yourself from danger are shown here.

- Always read and comply with warning instructions.

Signal word	Meaning	Consequences of non-observance
DANGER	Warns of an imminent threat of danger	Death or serious injury may result

1 Regarding this Document

1.4 Symbols and Identification

Signal word	Meaning	Consequences of non-observance
WARNING	Warns of possible danger	Death or serious injury are possible
CAUTION	Warns of a possibly dangerous situation	Light injuries or material damage are possible

Tab. 1 The levels of danger and their meaning

1.4.2 Other instructions and symbols



This symbol refers to particularly important information.

Material Here you will find details on special tools, operating materials or spare parts.

Precondition Here you will find conditional requirements necessary to carry out the task.
Here conditions relevant to safety are named that will help you to avoid dangerous situations.

Option H1 ➤ This bullet is placed by lists of actions comprising one stage of a task.
In lists of actions with several stages the sequence of actions is numbered.
Information that refers to only one option is marked with an indicator (e.g.: H1 means that this section is only valid for machines with adjustable machine mountings). Option indicators used in this service manual are explained in chapter 2.2 .



Information referring to potential problems are identified by a question mark.

The cause is named in the help text ...

➤ ... and a remedy given.



This symbol refers to important information or measures concerning environmental protection.

Further information Here, your attention is drawn to further topics.

2 Technical Data

2.1 Nameplate

The model designation and important technical information are given on the machine's nameplate.

The nameplate is located on the outside of the machine:

- above the cooler
or
- on the rear of the machine.

➤ Enter data from the nameplate here as reference:

Characteristic	Value
Model	
Part no.	
Year	
Serial no.	
psig	
cfm	
Voltage	
Hz/RPM	
Package FLA	
Phase	
HP	
Wiring Diagram	
FOR SERVICE, REFER TO EQUIPMENT NUMBER	

Tab. 2 Nameplate

2.2 Options

The table contains a list of possible options.

➤ Enter options here as a reference.

Option	Option code	Available?
Modulating control	C1	
SIGMA CONTROL	C3	
Adjustable machine mountings	H1	
Air-cooling	K1	
Water cooling	K2	
Cooling-air filter mat	K3	
Transformer power supply for refrigeration dryer	T2	
Prepared for heat recovery	W1	

Option	Option code	Available?
Heat recovery $\Delta T=45$ K	W2	
Heat recovery $\Delta T=55$ K	W3	

Tab. 3 Options

2.3 Weight

The weight given is the maximum. Actual weights of individual machines are dependent on equipment fitted.

	BSD 40	BSD 50	BSD 60
Weight [lb]	2270	2350	2540

Tab. 4 Machine weight

2.4 Temperature

	BSD 40	BSD 50	BSD 60
Minimum cut-in temperature [°F]	40	40	40
Typical airend discharge temperature during operation [°F]	167–200	167–200	167–200
Maximum. airend discharge temp. (automatic shut-down) [°F]	230	230	230

Tab. 5 Temperature

2.5 Ambient Conditions

	BSD 40	BSD 50	BSD 60
Maximum elevation [ft.]	3000	3000	3000
Permissible ambient temperature [°F]	40–115	40–115	40–115
Cooling air temperature [°F]	40–115	40–115	40–115
Inlet air temperature [°F]	40–115	40–115	40–115
Maximum relative humidity of inlet air	see figure 1	see figure 1	see figure 1

* Higher elevation permissible only after consultation with the manufacturer

Tab. 6 Ambient Conditions

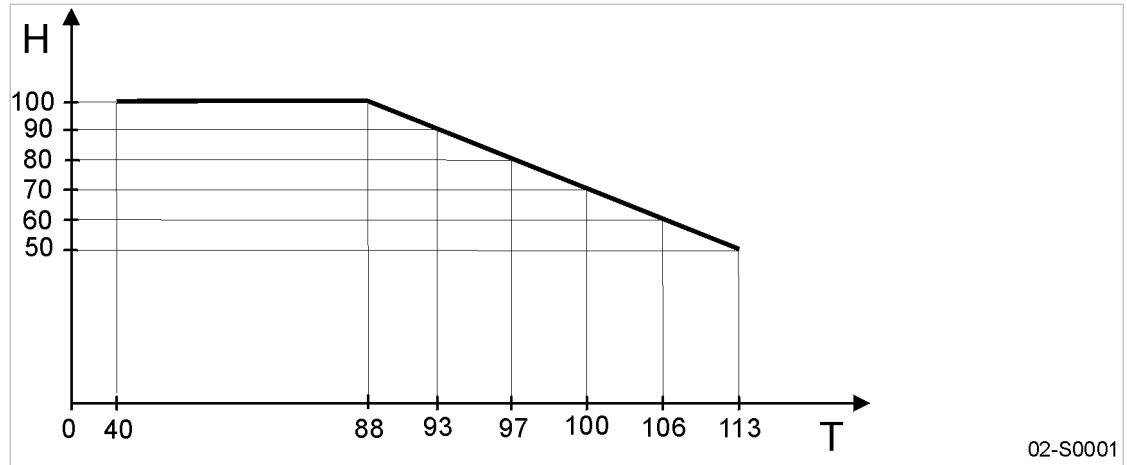

Fig. 1 Maximum relative humidity
 (T) Inlet air temperature [°F]
 (H) Maximum relative humidity of inlet air [%]

2.6 Ventilation

The values given are minimum guide values.

	BSD 40	BSD 50	BSD 60
Inlet aperture (Z) see figure 11 [sq.ft.]	8.6/2.2*	10.8/2.2*	12.9/2.2*
Forced ventilation with exhaust fan: Flow rate [cfm] at 0.4 in wc	6474 942*	7946 1177*	9712 1471*
Exhaust duct: Dimensions [in]	27 1/2 x 27 1/2	27 1/2 x 27 1/2	27 1/2 x 27 1/2

* Option K2

Tab. 7 Ventilation

2.7 Pressure

Maximum working pressure: see nameplate

Safety relief valve blow-off setting [psig]:

Maximum working pressure [psig]	BSD 40	BSD 50	BSD 60
125	155	155	155
175	230	230	230
217	—	232	232

Tab. 8 Safety relief valve setting

2.8 Delivery

FAD [cfm]

Maximum working pressure [psig]	BSD 40	BSD 50	BSD 60
125	193	236	288
175	157	190	230
217	—	154	185

Tab. 9 Delivery

2.9 Cooling Oil Recommendation

A sticker showing the type of oil filled is located near the oil separator filler. Information for ordering cooling oil can be found in chapter 13.4.

2.9.1 Basic Information

Lubrication of an air compressor is essential to reliable operation. Carbon and varnish can form in compressor cooling oils. These deposits block the flow of lubricant and cause excessive wear and failure of moving parts. Contamination of the lubricant can allow the formation of acids, causing extensive internal corrosion. Water may be condensed decreasing the lubricity.

Lubricants in rotary compressors do much more than lubricate. During the compression process, it acts as a sealant in the airend which is important for maximum efficiency. The lubricant also absorbs much of the heat of compression to cool the airend and reduce the temperature of the compressed air. It's not enough that a compressor cooling oil lubricates well, it must stand up to the heat, pressure and contaminants that are present in every air compressor.

2.9.2 KAESER Lubricants

KAESER synthetic lubricants should be stored in a protected location to prevent contamination. Do not re-use drums; flush and send to reconditioner.

Although the KAESER synthetic is not highly flammable, it will burn. While KAESER synthetic compressor cooling oil is less flammable than equal viscosity mineral oils, it cannot be classified as a fire-resistant fluid. It has a flash point above 460 °F. Since the user has total control over the conditions of the compressor lubricant, he assumes total responsibility for its safe usage.

Material Safety Data Sheets are available for each lubricant from your authorized KAESER Service representative.

Regardless of the lubricant selected, the KAESER SIGMA lubricants will separate readily from water. If condensate occurs it can easily be removed. Let the compressor sit so that any water can drain back to the separator tank and separate to the bottom. See chapter 10.16 proper draining procedure.

KAESER has several lubricants available that are specially formulated to match these demands. They feature excellent lubricity, outstanding demulsibility (ability to separate from water), and long life.

M-SERIES:

- M-Series SIGMA compressor cooling oils are **semi-synthetic** lubricants.
- M-Series SIGMA compressor cooling oils are the highest quality petroleum lubricants. M-460 is specially blended to provide reliable performance in KAESER screw compressors.

S-SERIES:

- S-Series SIGMA compressor cooling oils are **synthetic** lubricants.
- S-Series SIGMA compressor cooling oils are formulated from the most advanced synthetic lubricants. These "synthetic" lubricants begin as high quality petroleum feed stock. They are then refined, processed and purified into fluids with very consistent molecular structure. These oils are carefully blended to produce extremely consistent lubricants with superior properties. SIGMA synthetic lubricants feature all the advantages of both PAO and diester fluids.
- S-460 lubricant is recommended for compressors operating in ambient temperatures between 40 °F and 105 °F.

Specialty KAESER LUBRICANTS:

- S-680 lubricant may be used when ambient temperatures are always between 70 °F and 105 °F.
- FG-460 synthetic hydrocarbon based food grade lubricant is designed for use in rotary screw compressors in the application where incidental food contact may occur with the discharge air. This lubricant meets the requirements of the FDA Regulation 21 CFR §178.3570 and is USDA H-1 approved and NSF certified. FG-460 is approved for canning, food packing, meat and poultry processing and other applications where incidental food contact may occur.

2.10 Cooling oil charge

The required cooling oil charge depends on the optional heat recovery system. For machines with options W1, W2, or W3, the volume required additionally for the heat recovery must be added to the charge.

Option K1 Air-cooling

	BSD 40	BSD 50	BSD 60
Fluid volume* [gal]	6.9	6.9	6.9
Topping up volume [quart] (minimum–maximum)	4.4	4.4	4.4

* Plus the oil volume of the heat recovery system.

Tab. 10 Cooling oil charge (Option K1)

Option K2 Water cooling

	BSD 40	BSD 50	BSD 60
Fluid volume [gal]	8.2	8.2	8.2
Fluid quantity* [gal] for options W1, W2, or W3	5.3	5.3	5.3
Topping up volume [quart] (minimum–maximum)	4.4	4.4	4.4

* Plus the oil volume of the heat recovery system.

Tab. 11 Cooling oil charge (Option K2)

Option W1/W2/W3 Heat recovery

Option W1 The additional volume corresponds to the oil volume of the heat exchanger and the connecting lines:

	BSD 40	BSD 50	BSD 60
Additional charge volume [quart]*			

* Enter the volume required by your heat recovery system.

Tab. 12 Cooling oil charge (Option W1)

	BSD 40	BSD 50	BSD 60
Additional charge volume [quart]	4.4	4.4	4.4

Tab. 13 Cooling oil charge (Option W2)

	BSD 40	BSD 50	BSD 60
Additional charge volume [quart]	1.6	1.6	1.6

Tab. 14 Cooling oil charge (Option W3)

2.11 Motors and Power

2.11.1 Drive motor

	BSD 40	BSD 50	BSD 60
Rated power [hp]	40	50	60
Rated speed [rpm]	3565	3565	3570
Enclosure protection	TEFC	TEFC	TEFC
Motor bearing greasing interval [h]	2000	2000	2000
Grease requirement, each bearing [g]**			

** Transfer data from the motor nameplate to the table for reference purposes.

h = operating hours

Tab. 15 Drive motor

2.11.2 Option K1 Fan motor

	BSD 40	BSD 50	BSD 60
Rated power [hp]	1.2	1.2	1.2

h = operating hours

	BSD 40	BSD 50	BSD 60
Rated speed [rpm]	1120	1120	1120
Enclosure protection	TEFC	TEFC	TEFC

h = operating hours

Tab. 16 Fan motor (option K1)

2.11.3 Option K2 Fan motor

	BSD 40	BSD 50	BSD 60
Rated power [hp]	0.13	0.13	0.13
Rated speed [rpm]	2700	2700	2700
Enclosure protection	TEFC	TEFC	TEFC

Tab. 17 Fan motor (option K2)

2.12 Sound Pressure Level

Operational state

- Nominal volume flow
- Nominal pressure

Measurement conditions

- Free-field measurement to CAGI/PNEUROP PN8 NTC 2.3
- Measurement distance: 1 m

	BSD 40	BSD 50	BSD 60
Sound pressure level [dB (A)]	68	69	71

Tab. 18 Sound pressure level

2.13 Power Supply

Basic requirements

The machine is designed for an electrical supply according to National Electric Code (NEC) NEC-670, particularly NFPA 79, edition 2007, section 4.3. In the absence of any user-specified alternatives, the limits given in these standards must be adhered to. Consult manufacturer for any other specific power supply.

Further requirements

Demands on a three-phase supply for a machine with the following equipment:

- Refrigeration dryer powered from a transformer

This machine may only be supplied from a grounded TN or TT three-phase supply in which the **neutral point** is grounded.

The machine may not be connected to a three-phase supply in which one of the phases is grounded, as this can lead to dangerous voltage surges.

Connection to an IT network is not permitted without further measures being taken (ground leak detection, specially designed frequency converter, etc.).

Further information The wiring diagram in chapter 13.4 contains further details of the power supply connection.

2.14 Power Supply Specifications

The following multi-strand copper core wires are given according to 2008 NEC 310.15, Table 310.16 for 40 °C ambient temperature.

If other local conditions prevail, like for example high temperature, the cross section should be checked and adjusted according to 2008 NEC 110.14©, 220.3, 310.15, Table 310.16, 430.6, 430.22, 430.24 and other local codes.

Dual element time delay fuses are selected according to 2008 NEC 240.6, 430.52 and tables 430.52, 430.248 and 430.250.

We strongly suggest using a separate copper conductor for the equipment GROUNDING. NEC Table 250.122 will point out the "minimum size", however, we recommend a ground conductor the same size as the power leads, if local codes allow.

Rated power supply 208V ±10%, 3-ph, 60Hz

	BSD 40	BSD 50	BSD 60
Pre-fuse [A]	175/150*	200	—
Supply	4x AWG2/0**	4x AWG4/0**	—
Consumption [A]	121	146	—

** 75 °C

Tab. 19 Supply 208V/3/60Hz

Rated power supply 230V±10%/3/60Hz

	BSD 40	BSD 50	BSD 60
Pre-fuse [A]	150	175	—
Supply	4x AWG2/0**/ AWG1/0** *	4x AWG3/0**	—
Consumption [A]	108/105*	131/128*	—/—*

* Option K2

** 75 °C

Tab. 20 Connection details 230V/3/60Hz

Rated power supply 380V±10%/3/60Hz

	BSD 40	BSD 50	BSD 60
Pre-fuse [A]	90	110	150/125*
Supply	4x AWG1	4x AWG1**/ AWG1/0** *	4x AWG1/0**
Consumption [A]	66/64*	81/79*	100/98*

* Option K2

** 75 °C

Tab. 21 Connection details 380V/3/60Hz

Rated power supply 460V±10%/3/60Hz

	BSD 40	BSD 50	BSD 60
Pre-fuse [A]	80	100/90*	110
Supply	4x AWG2/AWG3*	4x AWG1	4x AWG1**
Consumption [A]	56/54*	67/66*	82/81*

* Option K2

** 75 °C

Tab. 22 Connection details 460V/3/60Hz

Rated power supply 575V ±10%, 3-ph, 60Hz

	BSD 40	BSD 50	BSD 60
Pre-fuse [A]	60	80/70*	90
Supply	4x AWG4	4x AWG3	4x AWG1
Consumption [A]	43	54	66

** 75 °C

Tab. 23 Supply 575V/3/60Hz

2.15 Option K2 Water-cooling

Further information The dimensional drawing in chapter 13.3 gives the flow direction, size and position of the connection ports.

2.15.1 Design data

Cooling water temperature rise 20 °F

	BSD 40	BSD 50	BSD 60
Max. permissible inlet temperature [°F]	104	104	104
Water flow rate [gpm]	3	3	5

	BSD 40	BSD 50	BSD 60
Pressure drop [psi]	3	3	4

 Tab. 24 Cooling water temperature ($\Delta T=20^{\circ}\text{F}$)

Cooling water temperature rise 50 °F

	BSD 40	BSD 50	BSD 60
Max. permissible inlet temperature [°F]	68	68	68
Water flow rate [gpm]	7	8	13
Pressure drop [psi]	5	6	11

 Tab. 25 Cooling water temperature ($\Delta T=50^{\circ}\text{F}$)

Cooler specification

	BSD 40	BSD 50	BSD 60
Material	1.4401	1.4401	1.4401
Braze	Copper (Cu)	Copper (Cu)	Copper (Cu)
Maximum working pressure [psig] (cooling water)	145	145	145
Max. permissible discharge temp. [°F]	158	158	158
Unsuitable cooling medium	Seawater Consult KAESER before using cooling water solutions.		

Tab. 26 Cooler specification (option K2)

2.15.2 Cooling water quality

Oil may contaminate the cooling water if a leak occurs.

- A special heat exchanger must be used for heating drinking water.

The specific heat capacity and required flow rate of the cooling water changes if antifreeze is added.

- Consult authorized KAESER Service representative to ensure optimum cooling-system performance.

It is imperative that measures for cooling water treatment and filtration are implemented.

KAESER can provide the names of companies specializing in cooling water analysis and the supply of suitable treatment plant.

Characteristics/content	Value
pH value	7,5–9
Hardness [°dH]	4,0–8,5
Chloride (Cl) [mg/l]	<150
Free chlorine gas (Cl ₂) [mg/l]	<1

Characteristics/content	Value
Sulphite (SO ₃) [mg/l]	<1
Dissolved iron (Fe) [mg/l]	<0,2
Hydrogen carbonate (HCO ₃) [mg/l]	70–300
Sulphate (SO ₄) [mg/l]	<70
HCO ₃ /SO ₄	>1
Electrical conductivity [μS/cm]	10–500
Ammonia (NH ₃) [mg/l]	<2
Dissolved manganese (Mn) [mg/l]	<0,1
Dissolved aluminum (Al) [mg/l]	<0,2
Dissolved nitrate (NO ₃) [mg/l]	<100
Hydrogen sulphide (H ₂ S) [mg/l]	<0,05
Free aggressive carbon dioxide (CO ₂) [mg/l]	<5
Glycol [%]	<50
Solids (particle size) [mm]	<0,1
Algae	Not permitted

Tab. 27 Cooling water quality

2.16 Option W1/W2/W3 Heat recovery

2.16.1 Option W1 Prepared for external heat recovery



The quality of the heat transfer medium and its required flow rate depend on the type of heat exchanger used.

Maximum permissible pressure loss in the cooling oil circuit: 8.7 psi.

Maximum heat capacity available*	BSD 40	BSD 50	BSD 60
[kW]	27.0	33.3	40.8
[MJ/h]	97	120	147
[kcal/h]	23216	28616	35082

* With the combination valve set to open at 176 °F.

Tab. 28 Heat capacity (option W1)

2.16.2 Option W2/W3 Internal heat recovery

Water is generally the heat-receiving medium. The water must meet the specification given below in order not to damage the heat exchanger.



➤ Consult KAESER Service if you wish to use a different heat-receiving medium.

Water quality specification

Characteristics/content	Value
pH value	7.5–9
Total hardness [°dH]	4.0–8.5
Chloride (Cl) [mg/l]	<150
Free chlorine gas (Cl ₂) [mg/l]	<1
Sulphite (SO ₃) [mg/l]	<1
Dissolved iron (Fe) [mg/l]	<0.2
Hydrogen carbonat (HCO ₃) [mg/l]	70–300
Sulphate (SO ₄) [mg/l]	<70
HCO ₃ /SO ₄	>1
Electrical conductivity [μS/cm]	10–500
Ammonia (NH ₃) [mg/l]	<2
Dissolved manganese (Mn) [mg/l]	<0.1
Dissolved aluminium (Al) [mg/l]	<0.2
Dissolved nitrate (NO ₃) [mg/l]	<100
Hydrogen sulphide (H ₂ S) [mg/l]	<0,05
Free aggressive carbon dioxide (CO ₂) [mg/l]	<5
Glycol [%]	<50
Solids (particle size) [mm]	<0.1
Algae	Not permitted

Tab. 29 Water quality specification

Heat exchanger specification

	BSD 40	BSD 50	BSD 60
Material	1.4401	1.4401	1.4401
Braze	Copper (Cu)	Copper (Cu)	Copper (Cu)
Maximum working pressure [psig] (heat transfer medium)	145	145	145
Maximum permissible outlet temperature [°F]	212	212	212
Unsuitable heat transfer media	Seawater Consult KAESER about water types.		

Tab. 30 Heat exchanger specification (option W2/W3)

Heat capacity

Maximum heat capacity available*	BSD 40	BSD 50	BSD 60
[kW]	27.0	33.3	40.8
[MJ/h]	97	120	147
[kcal/h]	23216	28616	35082

* With the combination valve set to open at 176 °F.

Tab. 31 Heat capacity (option W2/W3)

Option W2 Flow rate for heating from 113 °F to 158 °F (equivalent to $\Delta T = 45F$)

	BSD 40	BSD 50	BSD 60
Flow rate [gpm]	4.0	5.3	6.2
Pressure drop [psi]	<2.9	<3.6	<3.6

Tab. 32 Flow rate / pressure loss (option W2)

Option W3 Flow rate for heating from 59 °F to 158 °F (equivalent to $\Delta T = 99F$)

	BSD 40	BSD 50	BSD 60
Flow rate [gpm]	1.8	2.2	2.6
Pressure drop [psig]	<1.5	<2.2	<2.2

Tab. 33 Flow rate / pressure loss (option W3)

3 Safety and Responsibility

3.1 Basic Information

The machine is manufactured to the latest engineering standards and acknowledged safety regulations. Nevertheless, dangers can arise through its operation:

- Danger to life and limb of the operator or third parties.
- Impairments to the machine and other material assets.

**DANGER**

Disregarding these instructions can result in serious injury.

- Read the service manual carefully and take notice of the contents for safe machine operation.
- Use this machine only if it is in a technically perfect condition and only for the purpose for which it is intended; observe all safety measures and the instructions in the service manual.
- Immediately rectify (have rectified) any faults that could be detrimental to safety.

3.2 Specified use

The machine is intended solely for industrial use in generating compressed air. Any other use is considered incorrect. The manufacturer is not liable for any damages that may result from incorrect use. The user alone is liable for any risks incurred.

- Keep to the specifications listed in this service manual.
- Operate the machine only within its performance limits and under the permitted ambient conditions.
- Do not use compressed air for breathing purposes unless it is specifically treated.
- Do not use compressed for any application that will bring it into direct contact with food products unless it is specifically treated.

3.3 Improper Use

- Never direct compressed air at persons or animals.
- Cooling air, warmed after passing through the machine, may be used for heating purposes but only when it poses no health risk to humans or animals. If necessary, hot cooling air should be treated by suitable means.
- Do not allow the machine to take in toxic, acidic, flammable or explosive gases or vapors.
- Do not operate the machine in areas in which specific requirements with regard to explosion protection are applied.

3.4 User's Responsibilities

3.4.1 Observe statutory and universally accepted regulations

This is, for example, nationally applied European directives and/or valid national legislation, safety and accident prevention regulations.

- Observe relevant statutory and accepted regulations during installation, operation and maintenance of the machine.

3.4.2 Qualified personnel

These are people who, by virtue of their training, knowledge and experience as well as their knowledge of relevant regulations can assess the work to be done and recognize the possible dangers involved.

Authorized operators possess the following qualifications:

- are of legal age,
- are conversant with and adhere to the safety instructions and sections of the service manual relevant to operation,
- have received adequate training and authorization to operate electrical and compressed air devices.
- Additional qualifications for compressors with refrigeration dryers:
 - Adequate training and authorization on refrigeration devices.

Authorized installation and maintenance personnel have the following qualifications:

- are of legal age,
 - have read, are conversant with and adhere to the safety instructions and sections of the service manual applicable to installation and maintenance,
 - are fully conversant with the safety concepts and regulations of electrical and compressed air engineering,
 - are able to recognize the possible dangers of electrical and compressed air devices and take appropriate measures to safeguard persons and property,
 - have received adequate training and authorization for the safe installation and maintenance on this equipment.
 - Additional qualifications for compressors with refrigeration dryers:
 - fully conversant with the safety concepts and regulations concerning refrigeration devices,
 - must be able to recognize the possible dangers of refrigeration devices and take appropriate measures to safeguard persons and property.
- Ensure that operating, installation and maintenance personnel are qualified and authorized to carry out their tasks.

3.4.3 Adhere to Inspection Schedules and Accident Prevention Regulations.

The machine is subject to local inspection schedules.

- Ensure that local inspection schedules are adhered to.

3.5 Dangers

Basic Information

Information concerning the various forms of danger that can arise during machine operation are found here.

Basic safety instructions are found in this service manual at the beginning of each chapter in the section entitled 'Safety'.

Warning instructions are found before a potentially dangerous task.

3.5.1 Safely Dealing with Sources of Danger

Information concerning the various forms of danger that can arise during machine operation are found here.

Electricity

- Allow only qualified and authorized electricians or trained personnel under the supervision of a qualified and authorized electrician to carry out work on electrical equipment according to electrical engineering regulations .
- Before every start-up, the user must make sure there is adequate protection against electric shock from direct or indirect contact.
- Before starting any work on electrical equipment:
Switch off and lock out the power supply disconnecting device and check that no voltage is present.
- Switch off any external power sources.
These could be connections to floating contacts or electrical machine heating, for example.
- Use fuses corresponding to machine power.
- Check regularly that all electrical connections are tight and in order.

Forces of compression

Compressed air is contained energy. Uncontrolled release of this energy can cause serious injury or death. The following information concerns work on components that could be under pressure.

- Close shut-off valves or otherwise isolate the machine from the compressed air system to ensure that no compressed air can flow back into the machine.
- Vent all pressurized components and chambers completely.
- Do not carry out welding, heat treatment or mechanical modifications to pressurized components (e.g. pipes and vessels) as this influences the component's resistance to pressure.
The safety of the machine is then no longer ensured.

Compressed air quality

- Never directly inhale compressed air.
- Use appropriate systems for air treatment before using the compressed air from this machine as breathing air and/or for the processing of food products.
- Use food-grade cooling oil whenever compressed air is to come into contact with food products.

Spring tension

Springs under tension or compression represent contained energy. Uncontrolled release of this energy can cause serious injury or death.

Minimum pressure/check valves, safety relief valves and inlet valves are powerfully spring-loaded.

- Do not open or dismantle any valves.

Rotating components

Touching the fan wheel, the coupling or the belt drive while the machine is switched on can result in serious injury.

- Do not open the enclosure while the machine is switched on.

- Switch off and lock out the power supply disconnecting device and check that no voltage is present.
- Wear close-fitting clothes and a hair net if necessary.
- Make sure all covers and safety guards are in place and secured before starting.

Temperature

- Avoid contact with hot components.
These include, for example, compressor air ends or blocks, oil and compressed air lines, coolers, oil separator tanks, motors and machine heaters.
- Wear protective clothing.
- If welding is carried out on or near the machine, take adequate measures to prevent sparks or heat from igniting oil vapors or parts of the machine.

Noise

- Operate the machine only with full soundproofing.
- Wear hearing protection if necessary.
The safety relief valve blowing off can be particularly loud.

Operating materials

- Strictly forbid fire, open flame and smoking.
- Follow safety regulations when dealing with lubricants and chemical substances.
- Avoid contact with skin and eyes.
- Do not inhale oil mist or vapor.
- Do not eat or drink while handling cooling and lubricating fluids.
- Keep suitable fire extinguishing agents ready for use.
- Use only KAESER approved operating materials.

Unsuitable spare parts

- Use only spare parts approved by the manufacturer for use in this machine.
Unsuitable spare parts compromise the safety of the device.
- Use only genuine KAESER pressure components.

Conversion or modification of the machine

- Do not permit conversion or modification of the machine as this can compromise function and safe working.

Extension or modification of the compressed air system

- Extension or modification of the compressor station:
Check the blow-off capacity of safety relief valves on air receivers and compressed air lines before installing any new machines.
- If the blow-off capacity is insufficient:
Install safety relief valves with larger blow-off capacity.

3.5.2 Safe Machine Operation

Information on safe conduct when handling the machine is found here.

Transport

- Use suitable lifting gear that conforms to local safety regulations.
- Allow transport only by personnel trained in the safe movement of goods.
- Attach lifting gear only to suitable lifting points.
- Be aware of the center of gravity to avoid tipping.
- Make sure the danger zone is clear of personnel.

Installation

- Install the machine in a suitable compressor room.
- If installed outdoors, the machine must be protected from frost, direct sunlight, dust, rain and splashing water.
- Do not operate in areas in which specific requirements with regard to explosion protection are in force.
For instance, the requirements of ATEX directive 94/9/EC "Equipment and Protective Systems intended for use in Potentially Explosive Atmospheres".
- Ensure adequate ventilation.
- Ensure that required ambient conditions are maintained with regard to:
 - ambient temperature and humidity,
 - clean inlet air with no damaging contaminants,
 - inlet air free of explosive or chemically unstable gases or vapors,
 - inlet air free of acid/alkaline forming substances, particularly ammonia, chlorine or hydrogen sulfide.
- Do not position the machine in warm exhaust air from other machines.
- Ensure accessibility so that all work on the machine can be carried out without danger or hindrance.

Decommissioning, storage, disposal

- Drain out fluids and dispose of according to environmental regulations.
These include, for example, compressor oil and cooling water.
- Give refrigerant only to authorized groups for disposal.
- Dispose of the machine in accordance with local environmental regulations.

3.5.3 Organizational Measures

- Designate personnel and their responsibilities.
- Give clear instructions on reporting faults and damage to the machine.
- Give instructions on fire reporting and fire-fighting measures.

3.5.4 Danger Areas

The table gives information on the areas dangerous to personnel.

Only authorized personnel may enter these areas.

Activity	Danger area	Authorized personnel
Transport	Within a 10 ft radius of the machine.	Installation personnel for transport preparation. No personnel during transport.
	Beneath the lifted machine.	No personnel!
Installation	Within the machine. Within 3 ft radius of the machine and its supply cables.	Installation personnel
Operation	Within a 3 ft radius of the machine.	Operating personnel
Maintenance	Within the machine.	Maintenance personnel
	Within a 3 ft radius of the machine.	

Tab. 34 Danger Areas

3.6 Safety Devices

Various safety devices ensure safe working with the machine.

- Do not change, bypass or disable safety devices.
- Check safety devices for correct function regularly.
- Do not remove or obliterate labels and notices.
- Ensure that labels and notices are clearly legible.

Further information More information on safety devices is contained in chapter 4, section 4.6.

3.7 Safety Signs

The diagram shows the positions of safety signs on the machine. The table lists the various safety signs used and their meanings.

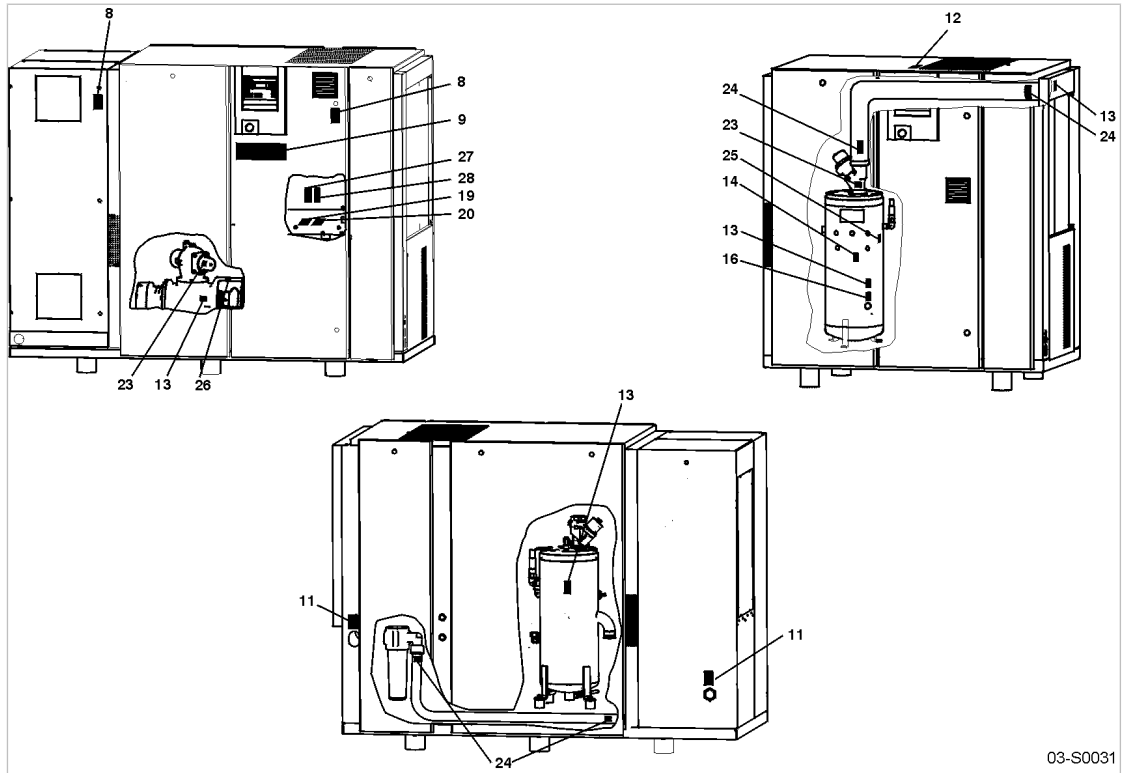







Fig. 2 Location of safety signs

Item	Symbol	Meaning
8		<p>Danger of fatal injury from touching electrically live components!</p> <ul style="list-style-type: none"> ➤ Switch off and lock out the supply disconnecting device and check that no voltage is present.
9		<p>Machine starts automatically!</p> <p>Severe injury could result from rotating components, electrical voltage and air pressure.</p> <ul style="list-style-type: none"> ➤ Isolate from the power supply and lock out before opening any machine enclosure or guard.
11		<p>Injury and/or contamination can result from breathing compressed air!</p> <p>Contamination of food can result from using untreated compressed air for food processing!</p> <ul style="list-style-type: none"> ➤ Never breathe untreated compressed air. ➤ Air from this compressor must meet OSHA 29CFR1910.134 and FDA 21CFR178.3570 standards, if used for breathing or food processing. Use proper compressed air treatment.
13		<p>Hot surface can cause burns!</p> <ul style="list-style-type: none"> ➤ Let the machine cool down. ➤ Wear long-sleeved garments (not synthetics such as polyester) and protective gloves.
16		<p>Wrong cooling oil level can cause machine defects or rising oil consumption (oil content for pure air)!</p> <ul style="list-style-type: none"> ➤ Check the oil level regularly and top up as necessary.

Item	Symbol	Meaning
23		Serious injury or death can result from loosening or opening component that is under pressure and heavily spring loaded! ➤ Do not open or dismantle the valve. ➤ Call for authorized KAESER Service representative if a fault occurs.
24		Serious injury or death can result from loosening or opening component under pressure! ➤ De-pressurize all pressurized components and enclosures. ➤ Secure that machine keeps de-pressurized. ➤ Check that machine is de-pressurized.
25		Ear damage and burns can result from loud noise and/or oil mist when the safety relief valve opens! ➤ Wear ear protection and protective clothing. ➤ Close all access doors and cover panels.
27		Risk of electric shock! If the interrupter has tripped current-carrying components of the controller should be examined and replaced if damaged to reduce the risk of fire or electric shock.
28		Risk of electric shock! To maintain overcurrent short-circuit, and ground-fault protection, the manufacturer's instructions for setting the interrupter must be followed to reduce the risk of fire or electric shock.

Tab. 35 Safety Signs

3.8 Emergencies

3.8.1 Correct fire fighting

Suitable extinguishing agents:

- Foam
- Carbon dioxide
- Sand or dirt

Unsuitable extinguishing agents:

- Strong jet of water

1. Keep calm.
2. Give the alarm.
3. Shut off supply lines if possible.

For example:

- Power supply disconnecting device (all phases)
- Cooling water
- Heat recovery system

Option K2

Option W1–W3

4. To ensure safety:
For example:
 - Warn persons in danger
 - help incapacitated persons
 - close the doors
5. Try to extinguish the fire if you have been trained to do so.

3.8.2 Remove any cooling oil from your person

- Eye contact:
Rinse eyes thoroughly with lukewarm water and seek medical assistance.
- Skin contact:
Wash off immediately.

3.9 Warranty

This service manual contains no independent warranty commitment. Our general terms and conditions of business apply with regard to warranty.

A condition of our warranty is that the machine is used for the purpose for which it is intended under the conditions specified.

Due to the multitude applications for which the machine is suitable the obligation lies with the user to determine its suitability for his specific application.

In addition, we accept no warranty obligation for:

- the use of unsuitable parts or operating materials,
- unauthorized modifications,
- incorrect maintenance,
- incorrect repair.

Correct maintenance and repair includes the use of original spare parts and operating materials.

- Obtain confirmation from KAESER that your specific operating conditions are suitable.

3.10 Environmental Protection

- Store and dispose of operating materials and replaced parts in accordance with local environmental protection regulations.
- Observe relevant national regulations.
This applies particularly to parts contaminated with cooling oil.



- Do not allow cooling oil to escape to the environment or into the sewage system.

4 Design and Function

4.1 Enclosure

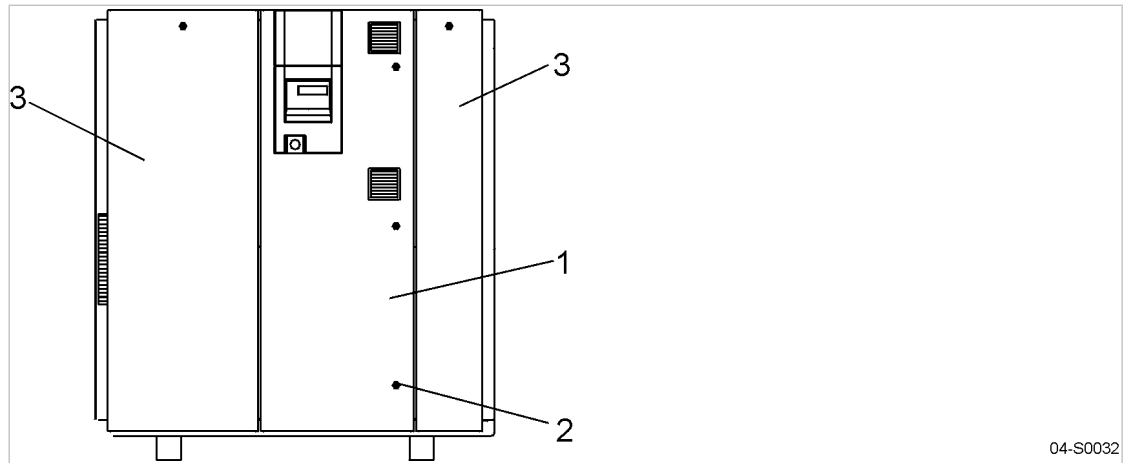

Fig. 3 Enclosure overview

- ① Control cabinet door
- ② Latch
- ③ Panel (removable)

The enclosure, when closed, serves various functions:

- Sound insulation
- Protection against contact with components
- Cooling air flow

The enclosure is not suitable for the following uses:

- Walking on, standing or sitting on.
- As resting place or storage of any kind of load.

Safe and reliable operation is only assured with the enclosure closed.

Access doors are hinged to swing open and removable panels can be lifted off. Latches are released by a key supplied with the machine.

4.2 Functional Description of the Machine

Functional description using an air-cooled machine as an example.

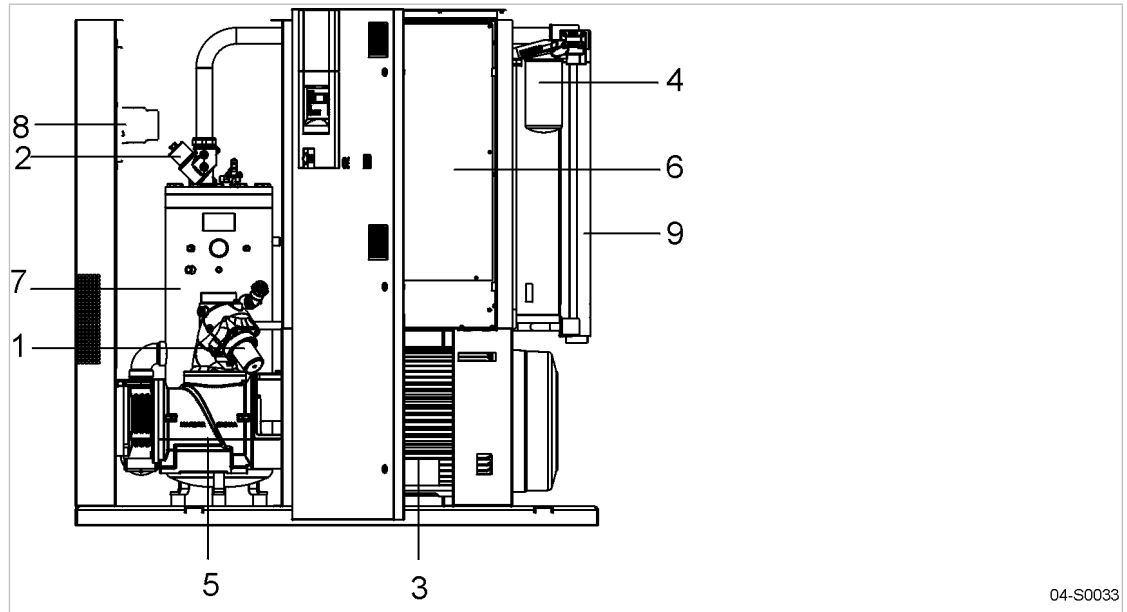

Fig. 4 Machine layout

- | | | | |
|---|------------------------------|---|--------------------|
| ① | Inlet valve | ⑥ | Control cabinet |
| ② | Minimum pressure/check valve | ⑦ | Oil separator tank |
| ③ | Drive motor | ⑧ | Air filter |
| ④ | Oil filter | ⑨ | Oil/air cooler |
| ⑤ | Airend | | |

Ambient air is cleaned as it is drawn in through the filter ⑧.

The air is then compressed in the airend ⑤.

The airend is driven by an electric motor ③.

Cooling oil is injected into the airend. It lubricates moving parts and forms a seal between the rotors themselves and between them and the airend casing. This direct cooling in the compression chamber ensures a very low airend discharge temperature.

Cooling oil recovered from the compressed air in the oil separator tank ⑦ gives up its heat in the oil cooler ⑨. The oil then flows through the oil filter ④ and back to the point of injection. Pressure within the machine keeps the oil circulating. A separate pump is not necessary. A thermostatic valve maintains optimum cooling oil temperature.

Compressed air, freed of cooling oil in the oil separator tank ⑦, flows through the minimum pressure/check valve ② into the air cooler ⑨. The minimum pressure/check valve ensures that there is always a minimum internal air pressure sufficient to maintain cooling oil circulation in the machine.

The air cooler brings down the compressed air temperature of only 5 to 10 K above ambient. Most of the moisture carried in the air is removed during this cooling process.

4.3 Floating relay contacts

Floating relay contacts are provided for the transfer of signals, messages.

Information on location, loading capacity and type of message or signal is found in the electrical diagram.



If the floating relay contacts are connected to an external voltage source, voltage may be present even when the machine is isolated from the power supply.

4.4 Options

The options available for your machine are described below.

4.4.1 Option H1 Machine mountings

These mountings allow the machine to be anchored firmly to the floor.

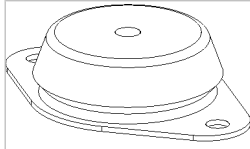

04-S0034

Fig. 5 Machine mountings

4.4.2 Option K3 Cooling air filter mat

The mat filters the cooling air and keeps the cooler surface clean.

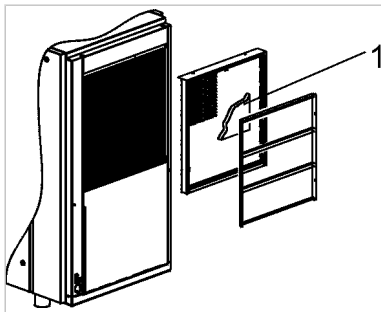

04-S0306

Fig. 6 Cooling air filter mat (option K3)

① Cooling air filter mat

4.4.3 Option K2 Water-cooling

Plate heat exchangers in stainless steel are used for water-cooled machines. An additional container supplements the cooling oil circuit.

This additional container is omitted on machines with heat recovery.

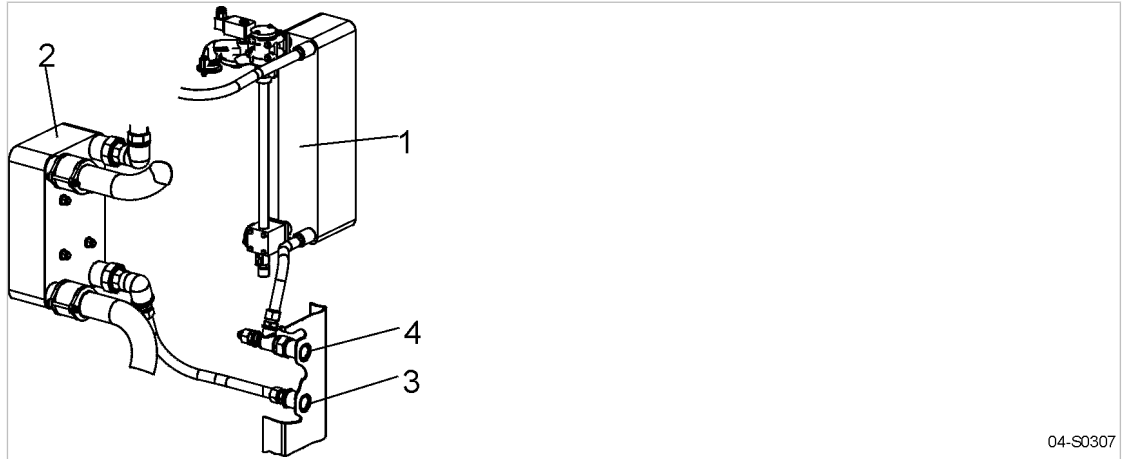

Fig. 7 Water-cooling (option K2)

- | | |
|--------------|----------------------------|
| ① Oil cooler | ③ Cooling water connection |
| ② Air cooler | ④ Cooling water connection |

04-S0307

4.4.4 Option W1/W2/W3 Heat recovery

The cooling oil circuit includes 2 valves that regulate the oil temperature.

- Combination valve: oil temperature regulator for the oil cooler.
- Thermostatic valve: oil temperature regulator for the heat recovery system.

The cooling oil is kept at the ideal temperature for machine operation.

The thermostatic valve opens first so that heat is given up to the heat recovery system. If the heat recovery system cannot carry away enough heat, the combination valve opens to allow hot oil through the oil cooler circuit.



Operation:
combination valve opening temperature = thermostatic valve opening temperature

The available heat to be recovered depends on the operating conditions of the machine.

Option W1 Prepared for external heat recovery

Connections are provided for an external system to recover surplus heat.

The thermostatic valve does not function when the machine is delivered. The necessary working element must be installed when installing the heat recovery system.

If necessary, the working element in the combination valve can be exchanged for one with higher opening temperature. The opening temperature depends on operating and ambient conditions. Working elements are marked with their opening temperature [°C].



If the cooling oil temperature is too low, condensate can form and damage the machine.
➤ Consult KAESER Service on components and layout to ensure a fully functioning cooling and heat recovery system.

Option W2/W3 Internal heat recovery

A plate-type heat exchanger is installed for internal heat recovery.

The plate-type heat exchanger transfers heat from the cooling oil to a heat-receiving medium.

Both oil temperature regulators are equipped with working elements that ensure trouble-free functioning of the cooling and heat recovery systems.

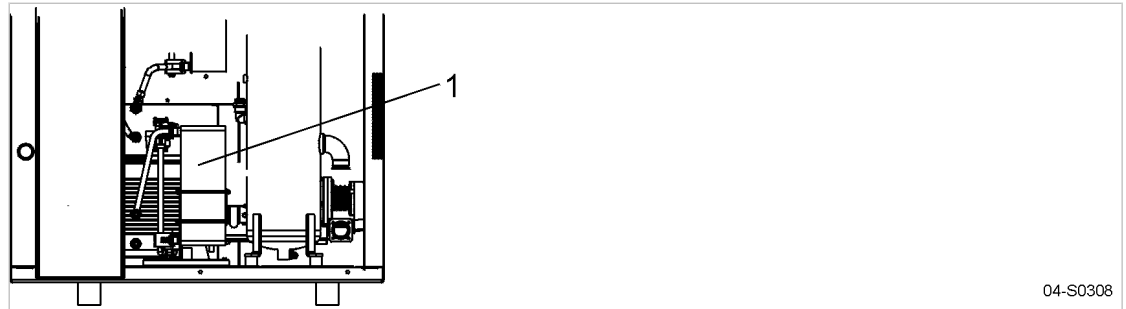

Fig. 8 Internal heat recovery (option W2/W3)

① Plate-type heat exchanger

04-S0308

4.5 Operating modes and control modes

4.5.1 Operating modes

The machine operates in the following modes:

- **LOAD:**
The inlet valve is open. The airend delivers compressed air to the distribution network.
The drive motor runs under full load.
- **IDLE:**
The inlet valve is closed. The minimum pressure/check valve shuts off the oil separator from the distribution network. The oil separator tank is vented.
A small volume of air circulates through the bleed hole in the inlet valve, through the airend and back to the inlet valve via the venting valve.
The compressor motor runs without load and draws little current.
- **STANDSTILL:**
The inlet valve is closed. The minimum pressure/check valve shuts off the oil separator from the distribution network. The oil separator tank is vented.
The compressor motor is stopped.
- Option C1 ■ **MODULATING CONTROL:**
With the help of a control valve (the proportional controller) the degree of opening of the inlet valve is steplessly varied in response to the air demand. The airend delivers compressed air to the distribution network.
The load and power consumption of the drive motor rises and falls with the air demand.
The regulating valve is factory set. The setting should not be changed without consultation with KAESER SERVICE.

4.5.2 Control modes

In order to maintain system pressure between the set minimum and maximum values and to compensate for the compressed air drawn at any time, the controller will switch the compressor motor between the various operating states according to specific rules (specified by the control mode). The control mode also rules the degree of energy efficiency of the machine.

SIGMA CONTROL can work in the following control modes:

- DUAL
- QUADRO

- Option C1
 - VARIO
 - MODULATING control

Energy-efficient control modes for various applications:

Application	Recommended control mode
Compressed air station with one machine or several machines with comparable delivery	VARIO
Machine for peak load in a compressed air station	DUAL
Machine for intermediate load in a compressed air station	VARIO
Machine for basic load in a compressed air station	QUADRO

Tab. 36 Energy-efficient control modes

The SIGMA CONTROL is factory set to DUAL control mode unless specifically ordered otherwise.

DUAL

In the DUAL control mode, the machine is switched back and forth between LOAD and IDLE to maintain pressure between the preset minimum and maximum values. When maximum pressure is reached, the machine switches to IDLE. When the preset *idling time* has elapsed the machine is STOPPED.

The shorter the *idling time* setting, the sooner and more frequently the motor is stopped.

QUADRO

In the QUADRO mode, the controller operates as in the DUAL mode during periods of high air demand by switching between LOAD and IDLE, but during periods of low air demand it switches directly to STANDSTILL.

In this control mode, the controller requires two specified times: The *running time* and the *idle /stand-still time*.

The shorter these time period settings, the sooner (and more frequently) the motor is stopped.

VARIO

The VARIO mode is based on the DUAL control mode. In contrast to DUAL, the idle period is automatically lengthened or shortened to compensate for higher or lower drive motor starting frequencies.

Option C1 **MODULATING control**

MODULATING control is based on the DUAL control mode. In contrast to DUAL, the air delivery is continuously varied within the control range of the machine.

This control mode is not available on variable speed machines with a frequency-controlled drive (SFC).

Compressed air demand	Operating modes
rises	MODULATING LOAD

Compressed air demand	Operating modes
falls	MODULATING IDLE STANDSTILL

Tab. 37 Operating modes under MODULATING control

4.6 Safety Devices

The following safety devices are provided and may not be modified in any way.

- EMERGENCY STOP button:
The EMERGENCY STOP button shuts down the machine immediately. The motor remains stopped. The pressure system is vented.
- Safety relief valve:
The pressure relief valve protects the machine from excessive pressure. It is preset at the factory.
- Enclosures and guards for moving parts and electrical connections
These protect against accidental contact.

4.7 SIGMA CONTROL Keys and Indicators

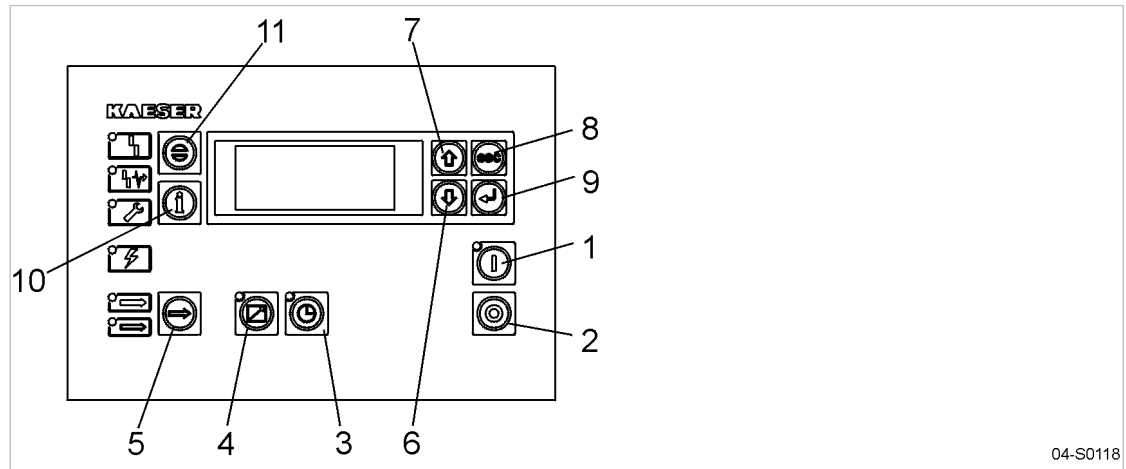

Fig. 9 Keys

Item	Description	Function
1	«ON»	Switches on the machine. The programmed operating mode is active.
2	«OFF»	Switches the machine off.
3	«Clock»	Switches clock control on and off.
4	«Remote control»	Switches remote control on and off.
5	«LOAD/IDLE»	Toggles the compressor between LOAD and IDLE operating modes.
6	«DOWN»	Scrolls down the menu options. Reduces a parameter value.

Item	Description	Function
7	«UP»	Scrolls up the menu options. Increases a parameter value.
8	«escape»	Returns to the next higher menu option level. Exits the edit mode without saving. Returns to the main menu when held down at least 10 seconds.
9	«enter»	Only affects the value in the third line of the display. Enters the selected menu option. Exits the edit mode and saves.
10	«Events and information»	Displays the event memory. Selection is possible from every menu. Return with «esc» key.
11	«Reset»	Signifies recognition of alarms and warning messages. Resets the event memory (when permitted).

Tab. 38 Keys

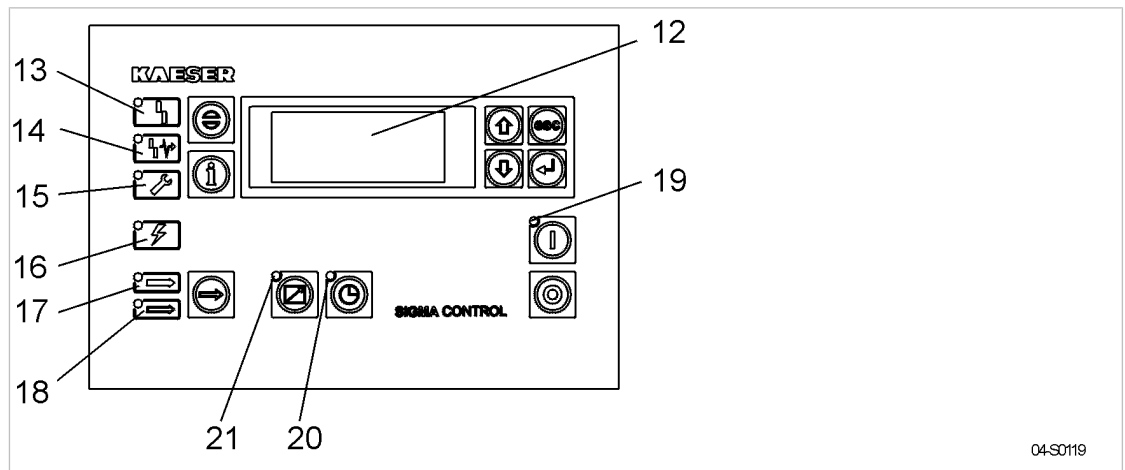

Fig. 10 Indicators

Item	Description	Function
12	Display field	Alphanumeric display with 4 lines.
13	<i>Alarm</i>	Flashes red when an alarm occurs. Lights continuously when acknowledged.
14	<i>Communication</i>	Lights red if communication via the Profibus interface is interrupted.
15	<i>Warning</i>	Flashes yellow for: <ul style="list-style-type: none"> ■ maintenance work due, ■ warning messages Lights continuously when acknowledged.
16	<i>Controller power</i>	Lights green when the power supply to the controller is switched on.
17	<i>LOAD</i>	Lights green when the compressor is running under LOAD.

Item	Description	Function
18	<i>IDLE</i>	Lights green when the compressor is running in IDLE. Flashes when the «LOAD/IDLE» toggle key is pressed.
19	<i>Machine ON</i>	Lights green when the machine switched on.
20	<i>Clock</i>	The LED lights when the machine is in clock control.
21	<i>Remote control</i>	The LED lights when the machine is in remote control.

Tab. 39 Indicators

5 Installation and Operating Conditions

5.1 Safety

- Strictly forbid fire, open flame and smoking.
- If welding is carried out on or near the machine, take adequate measures to prevent sparks or heat from igniting oil vapors or parts of the machine.
- The machine is not explosion protected!
Do not operate in areas in which specific requirements with regard to explosion protection are in force.
- Ensure that required ambient conditions are maintained with regard to:
 - Ambient temperature and humidity
 - clean inlet air with no damaging contaminants,
 - explosive or chemically unstable gases or vapors,
 - acid/alkaline forming substances, particularly ammonia, chlorine or hydrogen sulfide.
- Ensure sufficient and suitable lighting such that the display can be read and work carried out comfortably and safely.
- Keep suitable fire extinguishing agents ready for use.

5.2 Installation conditions

5.2.1 Determining location and clearances

The machine is intended for installation in an appropriate machine room. Information on distances from walls and ventilation is given below.



The distances quoted are recommended distances and ensure unhindered access to all machine parts.

- Please consult KAESER if they cannot be kept to.

Precondition The floor must be level, firm and capable of bearing the weight of the machine.

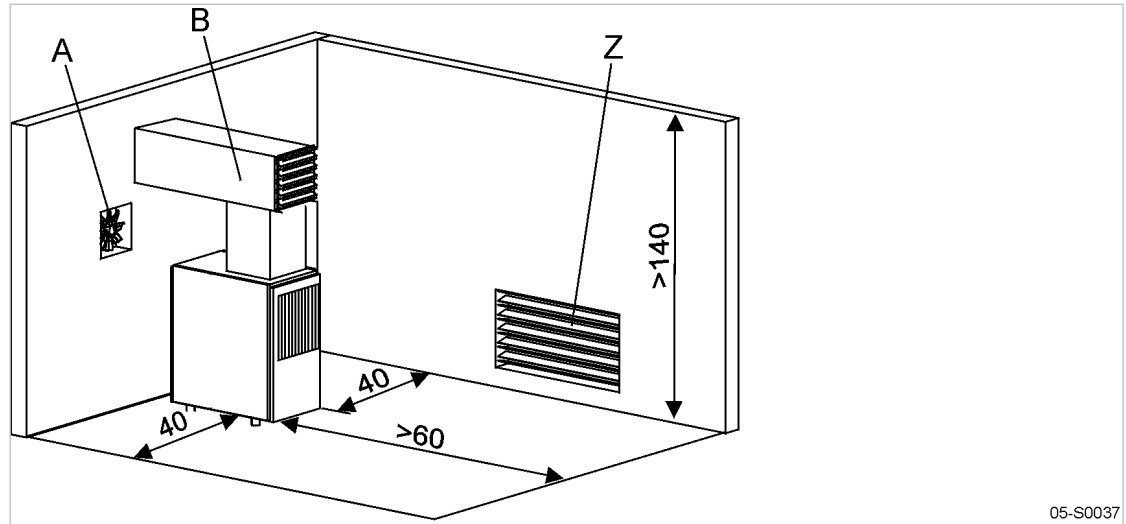

Fig. 11 Recommended machine placement and dimensions [mm]

- A Exhaust fan
- B Exhaust air duct
- Z Air inlet aperture



CAUTION

Ambient temperature too low!

Frozen condensate and highly viscous cooling oil can cause damage when starting the machine.

- Make sure that the temperature of the machine is at least +37 F before starting.
- Heat the machine room adequately or install an auxiliary heater.

1. If installed outdoors, protect the machine against frost, direct sunlight, dust and rain.
2. Ensure adequate lighting so that all work on the machine can be carried out without danger or hindrance.

5.2.2 Ensure adequate ventilation.



If the ventilation is insufficient, a partial vacuum can be created in the room.

- Ensure that the volume of air flowing into the machine room is at least equivalent to that being removed from it by the machine and exhaust fan.
- Make sure that the machine and exhaust fan can only operate when the inlet aperture is actually open.
- Keep the inlet and exhaust apertures free of obstructions so that the cooling air can flow freely through the room.

5.2.3 Exhaust duct design

The machine can only overcome the air resistance at the cooling air inlet and exhaust determined by the duct design. Any additional air resistance will reduce airflow and deteriorate machine cooling.

- Consult the KAESER service representative before deciding on:
 - the design of the exhaust air ducting
 - the intersection between the machine and the exhaust air duct
 - the length of the ducting
 - the number of duct bends
 - the design of flaps or shutters



Use only motorized ventilation flaps and louvers on variable frequency drive (SFC) machines. Flaps or shutters that are opened by the action of airflow against the force of gravity do not open sufficiently at low cooling fan speeds.

Further information Further information on installation of exhaust air ducts can be found in chapter 13.3.

5.3 Using the Compressor to Supply A Compressed Air System.

When the machine is connected to a compressed air system, the system operating pressure must not exceed 232 psig.

Initial filling of a fully vented air network generally creates a very high rate of flow through air treatment devices. These conditions are detrimental to correct treatment. Air quality suffers.

To ensure maintenance of desired air quality when filling a vented compressed air system we recommend the installation of an air main charging system.

- Please allow KAESER to advise on this subject.

6 Installation

6.1 Safety

The following instructions must be followed for safe installation.

Warning instructions are always given before a potentially dangerous action.

Basic Safety Instructions

1. Follow the instructions in chapter 3 'Safety and Responsibility'.
2. Installation work may only be carried out by authorized personnel.
3. Before switching on, make sure that:
 - no one is working on the machine,
 - all access doors and panels are closed and secure.

Working on electrically conducting components

1. Work on electrically conducting components may only be carried out by authorized electricians.
2. Switch off and lock out the supply disconnecting device and check that no voltage is present.
3. Check that there is no voltage on floating relay contacts.

Working on pressure systems

1. Close shut-off valves or otherwise isolate the machine from the compressed air system to ensure that no compressed air can flow back into the machine.
2. Vent all pressurized components and chambers completely.
3. Check all machine hose connectors with a handheld pressure gauge to ensure that all read zero.
4. Do not open or dismantle such valves.

Working on the drive

1. Switch off and lock out the supply disconnecting device and check that no voltage is present.
2. Do not open the enclosure while the machine is switched on.

Further information Specification of authorized personnel is found in chapter 3.4.2.
Specification of dangers and their avoidance is found in chapter 3.5.

6.2 Reporting Transport Damage

1. Check the machine for visible and hidden transport damage.
2. Inform the carrier and the manufacturer in writing of any damage without delay.

6.3 Making the Compressed Air Connection

Precondition The compressed air system is vented completely.

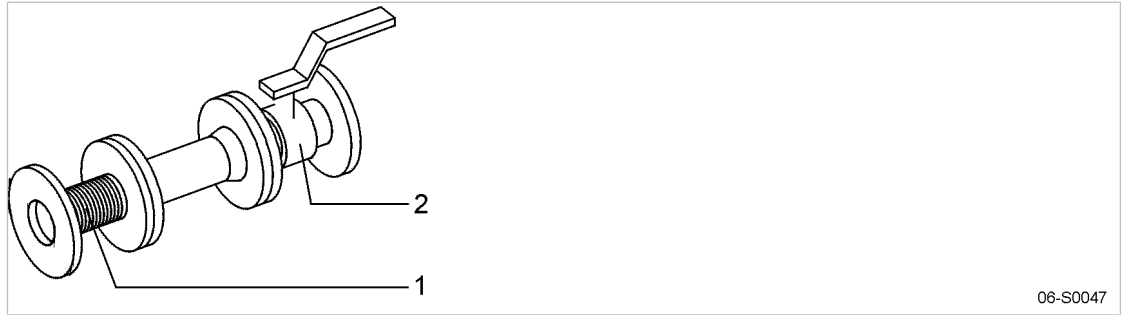

Fig. 12 Compressed air connection

- ① Axial compensator or hose
- ② Shut-off valve



WARNING

Serious injury or death can result from loosening or opening components under pressure.

- Vent all pressurized components and chambers completely.

1. A shut off valve must be installed by the user in the connection line.
2. Make the compressed air connection with an axial compensator or hose.

6.4 Making the Power Supply Connection

Precondition The power supply disconnecting device is switched off
The disconnecting device is locked in the off position
A check has been made to ensure no voltage is present

1. Have the electrical connections carried out by authorized personnel only.
2. Carry out protection measures as stipulated in relevant regulations (IEC 364 or example) and in national accident prevention regulations. In addition, the regulations of the local electricity supplier must be observed.
3. Test the overload protection cut-out to ensure that the time it takes to disconnect in response to a fault is within the permitted limit.
4. Use supply conductors and fuses in accordance with local regulations.
5. The user must provide the machine with a lockable supply disconnecting device. This could be, for example, a switch-disconnector with fuses. If a circuit breaker is used it must be suitable for the motor starting characteristics.
6. Check that the correct taps on the control voltage transformer are connected according to the supply voltage.
If this is not correct, change the connection to suit the power supply voltage.



DANGER

Danger of fatal injury from electric shock!

- Switch off and lock out the supply disconnecting device and check that no voltage is present.

7. Connect the power supply.

Further information The electrical diagram 13.4 contains further specifications for electrical connection.

6.5 Options

6.5.1 Option H1 Anchoring the machine

- Use appropriate fixing bolts to anchor the machine.

Further information Details of the fixing holes are contained in the dimensional drawing in chapter 13.3.

6.5.2 Option K2 Connecting the cooling water



- Take the electrochemical series into consideration and choose suitable materials for water connections.
- Keep the effect of pressure surges on the coolers as low as possible.
- Install an expansion tank to act as a pulsation damper if pressure surges cannot be avoided.
- Avoid a low inlet temperature for the cooling water as it can cause condensation. If required, contact KAESER for suitable insulation measures.

Temperature-controlled cooling water supply systems, to which numerous machines are connected, regulate the water flow rate according to the difference in temperature between the supply and the return water. Individual machines may not receive an adequate flow under this system. Breakdowns are the result.



- KAESER can advise on how to ensure the cooling water supply via suitable control valves.

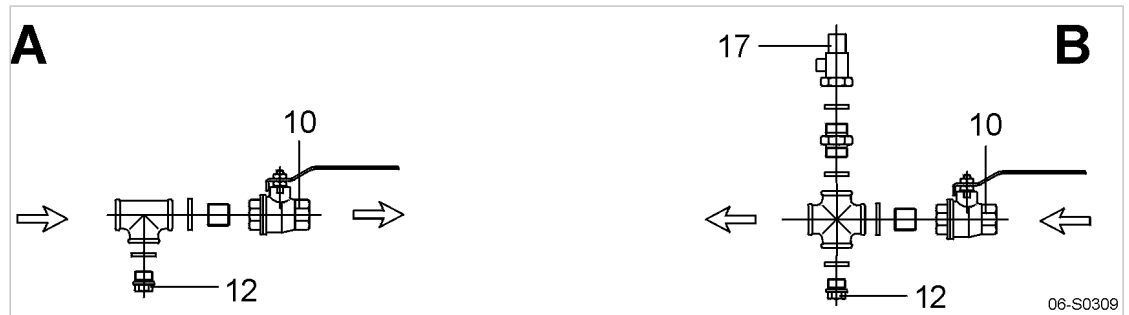

Fig. 13 Connecting the cooling water

- | | |
|--------------------------|--------------------------------|
| (A) Cooling water outlet | (12) Connection port with plug |
| (B) Cooling water inlet | (17) Pressure relief valve |
| (10) Shut-off valve | |

- The user is to provide the following fittings:
 - Dirt trap with max. 0.1 mm strainer mesh
 - Shut-off valves (10) and connection ports (12) for maintenance and venting
 - Pressure relief valve (17) to prevent build-up of excessive pressure.
Blow-off pressure and capacity are governed by the user's installation design. The technical specification of the cooler must be taken into account.
- Connect the cooling water lines to the fittings.
- Open the shut-off valve on the cooling water outlet (A).

4. Slowly open the cooling water inlet shut-off valve (B) to gradually fill the cooler with water.
5. Bleed air from the water lines.

Further information The dimensional drawing in chapter 13.3 gives the flow direction, size and location of the connection ports.

6.5.3 Option W1/W2/W3 Connecting the heat recovery system



- Take the electrochemical series into account and choose suitable materials for connections.
- Keep the effect of pressure surges on the heat exchanger as low as possible.
- Install an expansion tank to act as a pulsation damper if pressure surges cannot be avoided.
- Install appropriate regulating devices if the heat transfer medium is to be kept constant.
- Avoid very low inlet temperatures of the heat transfer medium as it can cause condensation. If required, contact KAESER for suitable insulation measures.



WARNING

Cooling oil in the heat-receiving medium!
Oil may contaminate the medium if a leak occurs.

- Do **not** use the heat-receiving medium as drinking water.

- Install the heat recovery system in accordance with the following specifications.

Further information The dimensional drawing in chapter 13.3 gives the flow direction, size and location of the connection ports.

6.5.3.1 Option W1 Connecting the external heat recovery system



An unsuitable heat exchanger or incorrect installation may adversely impact the cooling oil circuit within the compressor. Damage to the machine will follow.

- Consult with KAESER on a suitable heat exchanger and have an authorized KAESER Service do the installation.

6.5.3.2 Option W2/W3
Connecting the internal heat recovery system

Connecting the internal heat recovery system

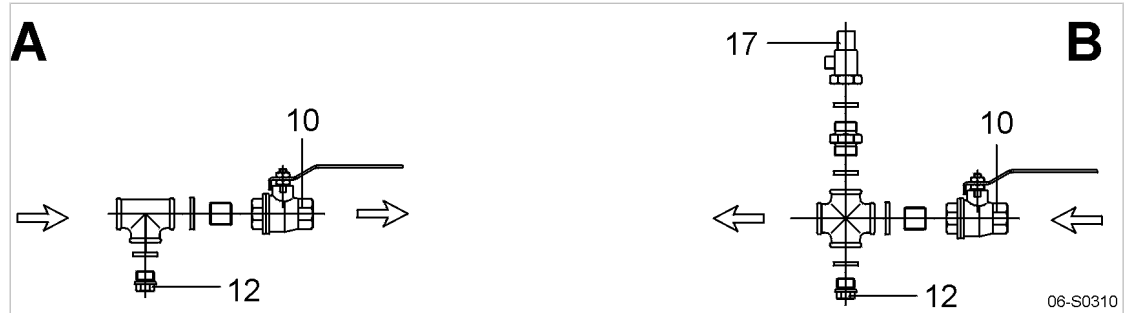

Fig. 14 Connecting the heat recovery system

- | | |
|---------------------|--------------------------------|
| (A) Outlet | (12) Connection port with plug |
| (B) Inlet | (17) Pressure relief valve |
| (10) Shut-off valve | |

1. The user is to provide the following fittings:
 - Dirt trap with max. 0.1 mm strainer mesh
 - Shut-off valves (10) and connection ports (12) for maintenance and venting
 - Pressure relief valve (17) to prevent build-up of excessive pressure.
Blow-off pressure and capacity are governed by the user's installation design. The technical specification of the heat exchanger must be taken into consideration.
2. Connect the supply lines and fittings.
3. Open the shut-off valve (10) at the inlet (A).
4. Slowly open the shut-off valve (10) at the inlet (B) to gradually fill the heat exchanger with the heat transfer medium.
5. Bleed the lines.

7 Initial Start-up

7.1 Safety

The following instructions must be followed for safe machine commissioning. Warning instructions are always given before a potentially dangerous action.

Basic safety instructions

1. Follow the instructions in chapter 3 'Safety and Responsibility'.
2. Commissioning may only be carried out by authorized personnel.
3. Before switching on, make sure that:
 - no one is working on the machine,
 - all access doors and panels are closed and secure.

Working on electrically conducting components.

1. Work on electrically conducting components may only be carried out by authorized electricians.
2. Switch off and lock out the supply disconnecting device and check that no voltage is present.
3. Check that there is no voltage on floating relay contacts.

Working on pressure systems

1. Close shut off valves or otherwise isolate the machine from the compressed air system to ensure that no compressed air can flow back into the machine.
2. Vent all pressurized components and chambers completely.
3. Check all machine hose connectors with a handheld pressure gauge to ensure that all read zero.
4. Do not open or dismantle such valves.

Working on the drive

1. Switch off and lock out the supply disconnecting device and check that no voltage is present.
2. Do not open the enclosure while the machine is switched on.

Further information Specification of authorized personnel is found in chapter 3.4.2.
Specification of dangers and their avoidance is found in chapter 3.5.

7.2 To be noted before commissioning

Incorrect or improper commissioning can cause injury to persons or damage to the machine.

7 Initial Start-up

7.3 Checking installation and operating conditions

- Commissioning of the machine may only be carried out by trained and authorized installation or maintenance personnel.

Special measures for re-commissioning after storage

Storage period longer than...	Remedy
12 months	<ul style="list-style-type: none"> ➤ Change the oil filter. ➤ Change the oil separator cartridge. ➤ Change the cooling oil. ➤ Have the motor bearings checked by an authorized KAESER Service representative.
36 months	<ul style="list-style-type: none"> ➤ Have the overall technical condition checked by an authorized KAESER Service representative.

Tab. 40 Re-commissioning after storage

7.3 Checking installation and operating conditions

- Check and confirm all the items in the checklist before initially starting the machine.

To be checked	See chapter	Confirmed?
➤ Are the operators fully familiar with safety regulations?	–	
➤ Have all the positioning conditions been fulfilled?	5	
➤ Is a user's lockable power supply disconnecting device installed?	6.4	
➤ Does the power supply conform to the specifications on the name-plate?	2.1	
➤ Are the power supply cable conductor cross-sections and fuse ratings adequate?	2.14	
➤ Drive motor overload protection switch set according to the main power supply voltage?	7.4	
➤ Fan motor overload protection switch set according to the main power supply voltage?	7.5	
➤ Have all electrical connections been checked for tightness? ➤ (The check must be repeated after 50 operating hours)	–	
➤ Is a shut-off valve fitted to compressed air outlet?	6.3	
➤ Has the connection to the air system been made with a hose or axial compensator?	6.3	
➤ Sufficient cooling oil in the separator tank? (oil level indicator outside the red zone)	10.13	
➤ Is there sufficient cooling oil in the airend?	7.6	
➤ Is the machine firmly anchored to the floor? (option H1)	6.5.1	
➤ Supply of cooling water ensured? (option K2)	6.5.2	

To be checked	See chapter	Confirmed?
<ul style="list-style-type: none"> ➤ Are all access doors closed and latched and all removable panels in place and secured? 	–	

Tab. 41 Installation and operating conditions checklist

7.4 Setting the overload protection cut-out

Electrical diagram 13.4 gives the location of the overload protection cut-out.

With star-delta starting, the phase current is fed via the overload protection cut-out. This phase current is 0.58-times the rated motor current.

To prevent the overload protection cut-out from being triggered by voltage fluctuations, temperature influences or component tolerances, the setting can be higher than the arithmetical phase current.

- Check the overload protection cut-out setting.



The overload protection cut-out shuts the machine down despite being correctly set?

- Contact KAESER Service.

7.5 Setting the motor overload protection switch

Electrical diagram in chapter 13.4 gives the setting values for the motor overload protection switch.

In direct on-line starting, the current for the fan motor is fed via the motor overload protection switch.



To prevent the motor overload protection switch from being triggered by voltage fluctuations, temperature influences or component tolerances, the setting can be higher than the rated motor current.

- Check the motor overload protection switch setting.



The overload protection switch shuts the machine down despite being correctly set?

- Contact KAESER Service.

7.6 Filling cooling oil into the airend

Before starting the compressor for the very first time and before re-starting after a shutdown period of more than 3 months it is necessary to manually add a quantity of cooling oil into the airend. In order to avoid that the cooling oil exceeds the permissible level, drain the required quantity from the depressurized oil separator tank.

Chapter 10.16 provides detailed information on how to drain cooling oil from the oil separator tank.

Material 1 quart Cooling oil from separator tank

Precondition The supply disconnecting device is switched off,
the device is locked off,
the absence of voltage has been verified.

The machine is fully vented, the pressure gauge on the oil separator tank reads 0 psig.

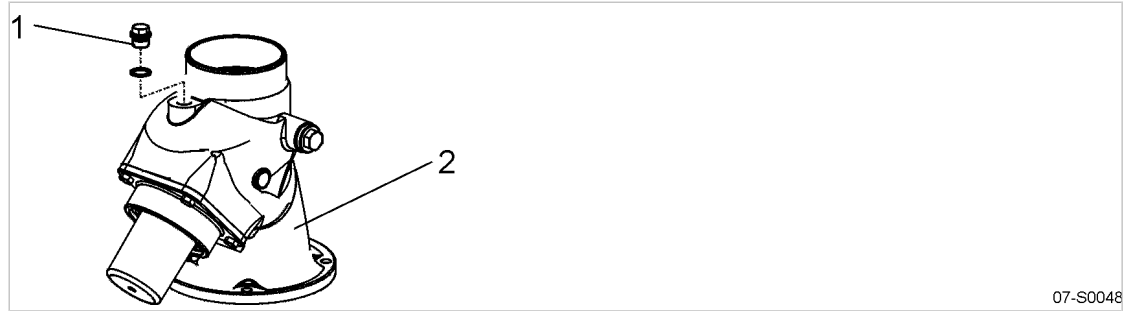

Fig. 15 Inlet valve filling port

- ① Remove screw plug
- ② Inlet valve

1. Unscrew the filler plug from the inlet valve.
2. Pour the stipulated amount of cooling oil into the airend and replace the filler plug.

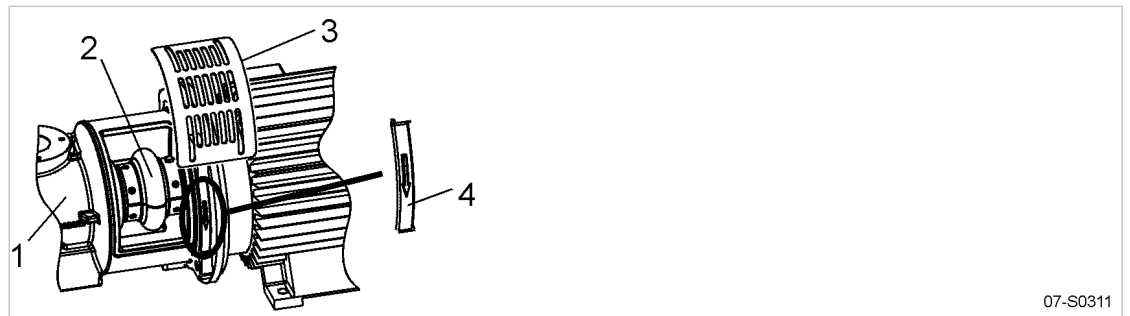

Fig. 16 Coupling

- ① Compressor block
- ② Coupling
- ③ Safety screen
- ④ Arrow showing direction of rotation

1. Remove the safety screen ③.
2. Turn the airend ④ by turning the coupling ① by hand in the direction indicated by the arrow ②.
3. Replace the safety screen ③.

7.7 Checking direction of rotation

The machine is designed for a clockwise phase sequence.

Ideally, the direction of phase rotation should be measured with a phase sequence meter. Alternatively, the machine can be started very briefly and the rotation direction of the motor cooling fans noted.

1. Check the direction of phase rotation with a phase sequence meter.
2. If the direction is incorrect, reverse supply phases L1 and L2.



You have no phase sequence meter?

- Switch the machine on and off again the moment the drive motor begins to turn.
- Compare the direction of rotation of the motor with the arrows on the motor and the airend casing.
- If the direction is incorrect, reverse supply phases L1 and L2.

7.8 Starting the machine for the first time

Precondition No one is working on the machine,
all access doors are closed,
all removable panels in place and secured.

1. Open the shut-off valve to the compressed air system.
2. Switch on the main power supply disconnecting device.
After the controller has carried out a self-test, the green LED *Power ON* lights.
3. As required
Change the display language as described in chapter 7.10.
4. Press the «LOAD/IDLE» toggle key.
The green LED *IDLE* lights.
5. Press the «ON» key.
The green LED *Machine ON* lights and the machine runs in IDLE. This ensures that cooling oil is distributed throughout the machine.
6. After allowing the machine to IDLE for at least 1 minute:
Press the «LOAD/IDLE» key.
The machine switches to LOAD and delivers compressed air.



- Keep an eye on the machine during the first few hours of operation to ensure that it is operating correctly.
- After the first 50 operating hours, all screw-type electrical connections should be checked and tightened if necessary.

7.9 Setting the Setpoint Pressure

The setpoint pressure p_1 is factory set to the highest possible value.
Adjustment is necessary for individual operating conditions.



- Do not set the setpoint pressure of the machine higher than the maximum working pressure of the air system.
- The machine may not toggle more than twice per minute between LOAD and IDLE.
To reduce the cycling (toggling) frequency:
 - Increase the difference between cut-in and cut-out pressure.
 - Add a larger air receiver downstream to increase buffer capacity.
- Set the setpoint pressure as described in the SIGMA CONTROL operating instructions.

7.10 Changing the display language

The controller can display text messages in several languages. The display language can be changed first during initial start-up.

A label explains how this is done with the help of icons.

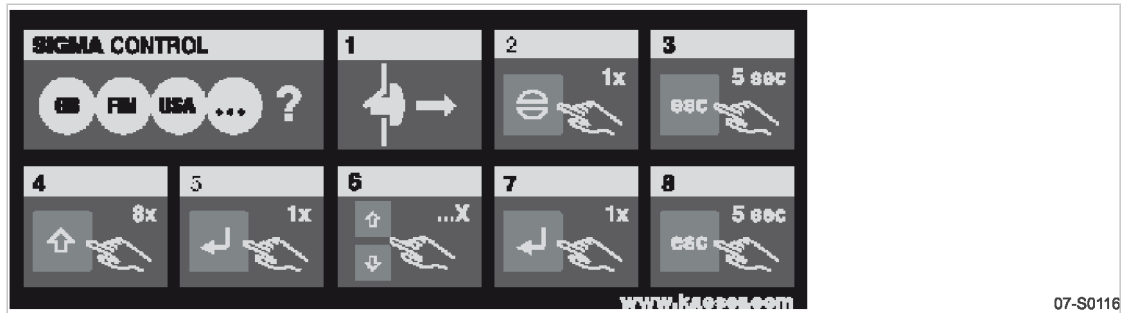

Fig. 17 Label: Changing the display language

- | | | | |
|---|--|---|---|
| ① | If required:
Unlatch the EMERGENCY STOP button. | ⑤ | Press «Enter» to enter language selection. |
| ② | If required:
Acknowledge alarm message. | ⑥ | Press the «UP» or «DOWN» keys as often as necessary to reach the required language. |
| ③ | Depress the «escape» key for 5 seconds to change to the main menu. | ⑦ | Press «enter» to select the language. |
| ④ | Press the «UP» key 8 times. | ⑧ | Depress the «escape» key for 5 seconds to change to the main menu. |
- Change the display language on SIGMA CONTROL as required.

8 Operation

8.1 Switching On and Off

Always switch the machine on with the «ON» key and off with the «OFF» key.
The power supply disconnecting device has been installed by the user.

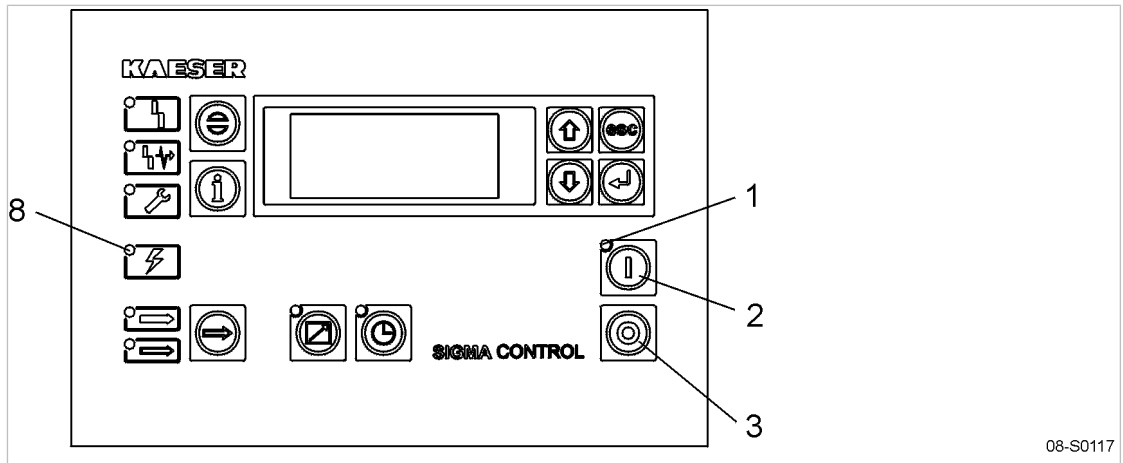

Fig. 18 Switching on and off

- | | |
|---------------------------------|------------------------------------|
| ① LED <i>Machine ON</i> (green) | ③ Key «OFF» |
| ② Key «ON» | ⑧ LED <i>Controller ON</i> (green) |

8.1.1 Switching on

Precondition No one is working on the machine,
all access doors and panels are closed and secure.

1. Switch on the main power supply disconnecting device.
After the controller has carried out a self-test, the green LED *Power ON* lights.
2. Press the «ON» key.
The green LED *Machine ON* lights.



If a power failure occurs, the machine is **not** prevented from automatic re-starting.
It can re-start automatically as soon as power is restored.

Result The compressor motor starts as soon as the network pressure is lower than the setpoint value (cut-out pressure).

8.1.2 Shutdown

1. Press the «LOAD/IDLE» key.
The machine switches to IDLE and the *IDLE* LED flashes.
2. After allowing the machine to IDLE for at 20 seconds:
press the «OFF» key.
The *Machine ON* LED extinguishes.
The machine is ready for operation. You can switch the machine on again.

3. Switch off and lock out the power supply disconnecting device.

The machine is switched off and isolated from the power supply. The *Controller ON* LED extinguishes.

8.2 Switching Off in an Emergency and Switching On again

The EMERGENCY STOP pushbutton is located below the control panel.

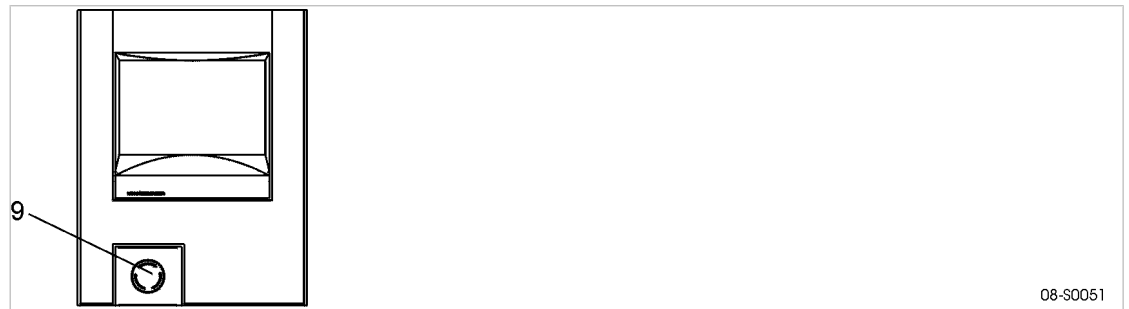

Fig. 19 Switching off in an emergency

- ⑨ EMERGENCY STOP pushbutton

Shutdown

- Press the EMERGENCY STOP pushbutton.
The pushbutton remains latched in.
The compressor's pressure system is vented and the machine is prevented from automatically re-starting.

Switching on

Precondition The fault has been rectified

1. Turn the EMERGENCY STOP pushbutton in the direction of the arrow to unlatch it.
2. Press the reset key to reset any alarm messages.
The machine can now be started again.

8.3 Switching on and off from a remote control center

Precondition A link to the remote control center exists.

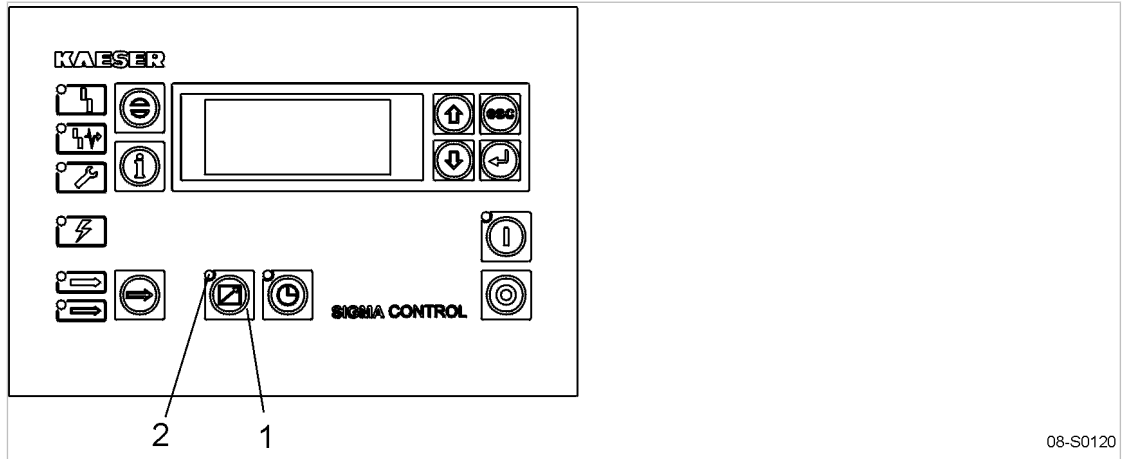

Fig. 20 Switching on and off from a remote control center

- ① «Remote control» key
- ② *Remote control*/LED

1. Attach an easily seen notice to the machine that warns of remote operation.

⚠ WARNING

Remote control: danger of unexpected starting!

- Make sure the power supply disconnecting device is switched off before commencing any work on the machine.

Tab. 42 Machine identification

2. Label the starting device in the remote control center as follows:

⚠ WARNING

Remote control: danger of unexpected starting!

- Before starting, make sure that no one is working on the machine and that it can be safely started.

Tab. 43 Remote control identification

3. Press the «remote control» key.
The *remote control*/LED lights. The machine can be remotely controlled.

8.4 Switching on and off with the clock

Precondition The clock is programmed.

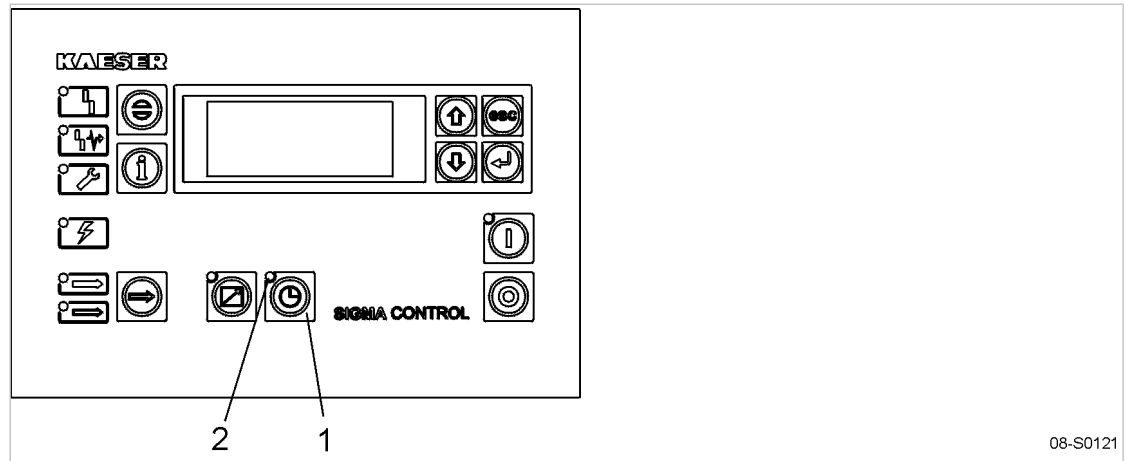

Fig. 21 Switching on and off with the clock

- ① «Clock» key
- ② *Clock* LED

1. Attach an easily seen notice warning of time-controlled operation:

⚠ WARNING

Clock control: danger of unexpected starting!

- Make sure the power supply disconnecting device is switched off before commencing any work on the machine.

Tab. 44 Machine identification

2. Press the «clock» key.
The *clock* LED lights. The machine is switched on and off by the clock.

8.5 Acknowledging alarm and warning messages

Messages are displayed on the "new value" principle:

- Message received: LED flashes
- Message acknowledged: LED lights
- Message gone: LED extinguished

or

- Message received: LED flashes
- Message gone: LED flashes
- Message reset: LED extinguished

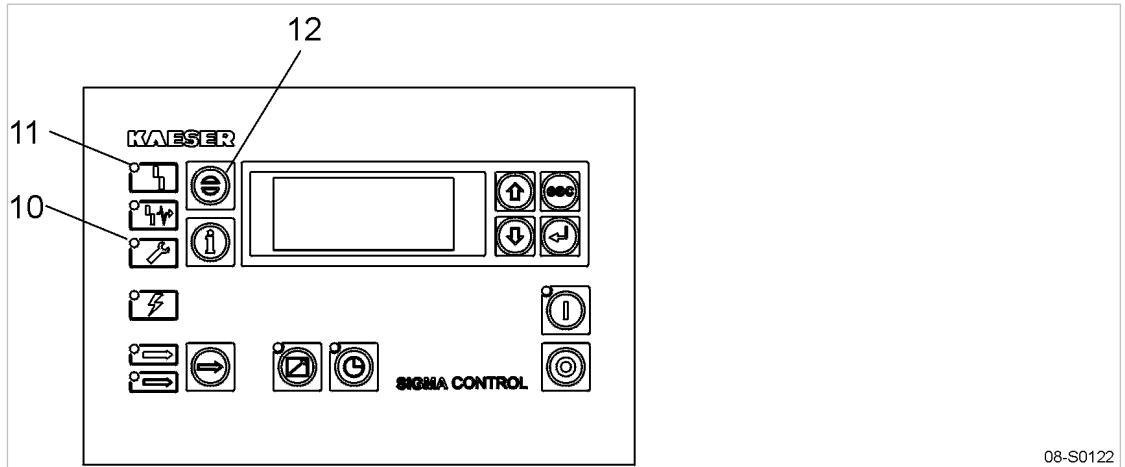

Fig. 22 Acknowledging messages

- 10 Warning LED (yellow)
- 11 Alarm LED (red)
- 12 «Acknowledge» key

Alarm message

An alarm shuts the machine down automatically. The red LED *alarm* flashes. The last line in the display shows the actual fault causing the alarm.

Precondition The fault has been rectified

- Acknowledge the message with the «acknowledge» key.
alarm LED extinguishes.
The machine is ready for operation again.



- If the machine has been shut down with the «EMERGENCY STOP» pushbutton:
 - Unlatch the «EMERGENCY STOP» pushbutton (turn in direction of the arrow) before acknowledging the alarm message.

Further information A list of possible alarm messages occurring during operation are shown in chapter 9.2.

Warning message

If maintenance work is to be carried out or if the warning is displayed before an alarm, the yellow *warning* LED flashes. The last line in the display shows the warning message.

Precondition The danger of an alarm is passed, maintenance has been carried out.

- Acknowledge the message with the «acknowledge» key.
The *warning* LED extinguishes.

Further information A list of possible warning messages occurring during operation are shown in chapter 9.3.

9 Fault Recognition and Rectification

9.1 Basic Information

The following tables are intended to assist in locating causes of faults.

There are three types of fault:

- Alarm: red LED flashes - see chapter 9.2.
- Warning: yellow LED flashes - see chapter 9.3.
- Other faults: no indication - see chapter 9.4.

The messages valid for your machine are dependant on the controller and individual equipment.

1. Do not attempt fault removal measures other than those given in this manual.
2. In all other cases:
have the fault rectified by an authorized KAESER Service representative agent.

9.2 Alarm messages (machine stop)

Message	Possible cause	Remedy
blowoff prot. ‡	The activating pressure of the pressure relief valve on the oil separator tank has been exceeded.	Change the oil separator cartridge. Open the shut-off valve in the venting line.
AI1 open cct. AI2 open cct.	Analog input open circuit. Short to earth.	Check line and connections.
AI1 short cct. AI2 short cct.	The connection between the sensor and the analog input is shorted.	Check line and connections.
AI3/AI4 error	Line-break between the analog input and the sensor. Short circuit to earth.	Check line and connections.
AI5 open cct. AI6 open cct.	Analog input open circuit. Short to earth.	Check line and connections.
AI5 short cct. AI6 short cct.	The connection between the sensor and the analog input is shorted.	Check line and connections.
AI7/AI8 error	Line-break between the analog input and the sensor. Short circuit to earth.	Check line and connections.
model	Compressor model uncertain	Call KAESER Service.
PD T ‡	Package discharge (PD) temperature too high.	Check the cooling oil level. Clean the cooler. Check the fan motor.
PD T ‡	Package discharge (PD) temperature too low.	Call KAESER Service.
DO0.6/DO0.7 I ‡	Short circuit in the line between the digital output and the consumer.	Check line and connections.

9 Fault Recognition and Rectification

9.2 Alarm messages (machine stop)

Message	Possible cause	Remedy
DO1.6/DO1.7 I‡	Short circuit in the line between the digital output and the consumer.	Check line and connections.
airend rotation	The drive motor is turning in the wrong direction.	Changeover phase lines L1 and L2.
error: RS485-USS	Fault in the data transfer with USS protocol (RS485) between the SIGMA CONTROL and the frequency converter.	Cable between the SIGMA CONTROL and the frequency converter. Check the cable shielding.
ext. message 0 ext. message 1 ext. message 2 ext. message 3 ext. message 4 ext. message 5	Customer specific: component connected reports a fault	Remove the fault in the connected component.
FC	Frequency converter faulty.	Call KAESER Service.
back press. run	Drive belts or coupling broken.	Drive belts: Replace drive belts. Coupling: Call KAESER Service.
back press. stop	Back pressure in the oil separator tank caused by defective venting.	Check venting line.
HT cell	Fault in the high tension cell.	Call KAESER Service.
no press.buildup	The machine produces no compressed air. The working pressure does not rise above 3.5 bar within the preset period.	Check the machine for leaks. Check coupling / V-belts Call KAESER Service.
comp. T ‡	Thermostatic valve defective	Call KAESER Service.
condensatedrain	The condensate drain is defective.	Refrigeration dryer: check condensate drainage.
RD condens.drain	Refrigeration dryer: The condensate drain is defective.	Refrigeration dryer Check the condensate drain.
RD p‡	Refrigeration dryer: pressure too high in the refrigerant circuit. Safety pressure switch tripped.	Clean the refrigerant condenser. Check the fan motor. Maintain operating conditions.
RD p‡	Refrigeration dryer: refrigerant lost; pressure in the refrigerant circuit too low. Inlet pressure switch tripped.	Call KAESER Service.
RD T‡	Refrigeration dryer: Compressed air temperature too low.	Call KAESER Service.
WC water volume	Cooling water pressure is too low.	Check cooling water supply. Cooling water stop valve: Check open/closed.
WC	–	–

Message	Possible cause	Remedy
fan M2 I †	Overload shut-down of the first fan motor.	Investigate cause of shut-down. Reset overload protection cut-out. Call KAESER Service.
fan M3 I †	Overload shut-down of the second fan motor.	Investigate cause of shut-down. Reset overload protection cut-out. Call KAESER Service.
fan M4 I †	Overload shut-down of the third fan motor.	Investigate cause of shut-down. Reset overload protection cut-out. Call KAESER Service.
fan M7 I †	Overload shut-down of the control cabinet fan motor.	Investigate cause of shut-down. Call KAESER Service.
motor bearings	Drive motor bearings overheated.	Re-grease the motor bearings. Call KAESER Service.
motor I †	Overload shut-down of the compressor drive motor.	Investigate cause of shut-down. Change the oil separator cartridge. Call KAESER Service.
motor T †	Compressor drive motor overheated.	Clean the motor. Keep ambient conditions within specified limits.
mains cont. off?	Main contactor not dropping out.	Check main contactor and wiring.
mains cont. on?	Main contactor not pulling in.	Check main contactor and wiring.
mains voltage ‡	Second power failure.	Check power supply voltage. Check the door interlock switch.
mains monitor	Fault in main power supply.	Have the main power supply checked.
emergency stop	EMERGENCY STOP pushbutton pressed.	Unlatch the pushbutton.
OS dp †	Oil separator cartridge clogged.	Change the oil separator cartridge.
OS T †	Maximum air temperature at the oil separator tank outlet is exceeded.	Check the line to the trip relay.
oil p †	The machine cannot switch to LOAD until the minimum oil pressure is reached.	Check the oil circulation. Check the pressure switch, line and connection.
p-switch	Customer specific: no details possible.	–
pRV †	The activating pressure of the pressure relief valve on the oil separator tank has been exceeded.	Change the pressure relief valve.
oil content ‡	The oil content limit for pure air has been exceeded.	Change the oil separator cartridge.

Message	Possible cause	Remedy
Sigma Control T ‡	The maximum permissible SIGMA CONTROL housing temperature has been exceeded.	Keep ambient conditions within specified limits. Control cabinet: Check filter mats and fan.
softstart	Fault in the soft start equipment.	Call KAESER Service.
start T ‡	Airend discharge temperature (ADT) too low. Ambient temperature <+37°F	Keep ambient conditions within specified limits.
T-switch	Customer specific: no details possible.	–
ADT dT/dt ‡	The rate of rise of the airend discharge temperature (ADT) is too fast.	Check the cooling oil level. Call KAESER Service.
ADT ‡	Maximum permissible airend discharge temperature (ADT) exceeded.	Keep ambient conditions within specified limits. Clean the cooler. Check the cooling oil level.
access doors	Door open / interlocked panel removed while the machine is running.	Fit and secure all panels and close access doors.

Tab. 45 Alarm messages and measures

9.3 Warning messages (yellow LED lights)

Message	Possible cause	Remedy
blowoff prot. ↑	The pressure relief valve's activating pressure will soon be reached.	Change the oil separator cartridge. Open the shut-off valve in the venting line.
bus alarm	The bus link from the Profibus DP interface is interrupted.	Check bus highway and plug.
PD T ↑	Compressed air discharge temperature too high.	Clean the cooler. Check the cooling oil level.
PD T ↓	Package discharge (PD) temperature too low.	Call KAESER Service.
DO test	The 'controller outputs' test function is activated.	Stop the 'controller output' mode.
restart inhibit	Too frequent manual on and off switching.	Do not exceed the maximum number of motor switchings per hour when manual on/off switching.
elect. equip. h ‡	The maintenance interval for checking electrical equipment and wiring has expired.	Carry out the check and reset the maintenance interval counter.
error: FEPRM	Internal controller memory error.	Call KAESER Service.
error: RAM	Internal RAM defective.	Call KAESER Service.

Message	Possible cause	Remedy
error: RS485-PP	Wrong configuration or transmission error.	Check the link/interface connections between the two controllers. Check maximum cable length and screening. 1 master and 1 slave configured.
error: SMS	SMS can not be sent.	Call KAESER Service.
ext. message 0 ext. message 1 ext. message 2 ext. message 3 ext. message 4 ext. message 5	Customer specific: Connected component initiates a maintenance message.	Carry out maintenance on connected component.
FC AI1 fault	SFC machine: Network pressure sensor on AI1 defective.	Call KAESER Service.
FC MM service	SFC machine: Frequency converter service mode.	Deactivate the service mode as soon as the frequency converter settings are completed.
FC mains	SFC machine: Frequency converter power supply failed.	Check power supply.
annual maint	Last maintenance was 1 year ago.	Carry out the necessary maintenance and reset the corresponding maintenance interval counter.
no press.buildup	The compressor cannot build-up to working pressure.	Check for air leaks. Check the value for internal pressure given in the <i><analog data></i> menu against the reading on the oil separator tank pressure gauge.
comp. T ↓	The airend discharge temperature (ADT) did not reach the minimum value within the specified time.	Call KAESER Service.
condensatedrain	The condensate drain is defective.	Check the condensate drain and drain line.
RD condens.drain	Refrigeration dryer: The condensate drain is defective.	Check the condensate drain.
RD p↑	Refrigeration dryer: pressure too high in the refrigerant circuit. Safety pressure switch tripped.	Clean the refrigerant condenser. Check the fan motor. Maintain operating conditions.
RD p↓	Refrigeration dryer: refrigerant lost; pressure in the refrigerant circuit too low. Inlet pressure switched tripped.	Call KAESER Service.

Message	Possible cause	Remedy
RD T ↑	Refrigeration dryer: Compressed air temperature too high.	Maintain operating conditions. Clean the refrigerant condenser. Clean the cooler. Install an extractor fan.
RD T ↓	Refrigeration dryer: Compressed air temperature too low.	Call KAESER Service.
bearing lube h ‡	The maintenance interval for re-greasing the bearings has expired.	Re-grease the motor bearings.
motor bearing h ‡	The maintenance interval for checking the compressor drive motor bearings has expired.	Have the motor bearings checked by an authorized KAESER Service Technician.
ext.load signal?	Uncertain external load signal: The high cut-out pressure was exceeded. The external load control has not switched to idle.	Check settings of the external controller. Take into account pressure drops across filters and dryer.
fan bearing h ‡	The maintenance interval for checking the fan motor bearings has expired.	Have the motor bearings checked by an authorized KAESER Service Technician.
air filter dp ↑	Air filter clogged.	Carry out air filter maintenance
air filter dp †	Air filter clogged.	Carry out air filter maintenance
air filter h ‡	Maintenance interval for air filter check has elapsed.	Check the air filter.
modem problem	SIGMA CONTROL does not recognise the modem.	Check the link between SIGMA CONTROL and the modem.
motor bearings	Drive motor bearing defective.	Call KAESER Service.
motor T ↑	Drive motor overheating.	Clean the motor. Keep ambient conditions within specified limits.
motor starts /d ‡	The permissible number of motor starts was exceeded in the last 24 hours.	Extend the idle period. Increase the capacity of air receiver. Increase cross-section of piping between compressor and air receiver.
motor starts /h ‡	The permissible number of motor starts was exceeded in the last 60 minutes.	Extend the idle period. Increase the capacity of air receiver. Increase cross-section of piping between compressor and air receiver.
system press. ↑	Network pressure is above the "sys.press. high" value.	Check for air leaks. Check the 'sys.press. high' warning setting. Check if the machine switches to LOAD.
system press. ↓	Network pressure has fallen below the set 'low' value. Air consumption too high.	Check air demand. Check cable runs and sensor connections. Check the 'sys.press. low' warning setting.

Message	Possible cause	Remedy
mains voltage ↓	1. Power supply failure: Machine was re-started automatically.	Check power supply. Check the door interlock switch.
OS dp ↑	The pressure drop across the oil separator cartridge has risen. Oil separator cartridge clogged.	Change the oil separator cartridge.
OS h ‡	The oil separator cartridge change interval has expired.	Change the oil separator cartridge.
oil filter dp ↑	The pressure drop across the oil filter has risen. Oil filter clogged.	Change the oil filter.
oil level ↓	Cooling oil level too low.	Top up the cooling oil.
oil T ↓	Cooling oil temperature too low.	Check temperature switch, line and connection. Check the oil circulation. Increase room temperature.
oil change h ‡	The interval for the oil change has expired.	Change the cooling oil.
oil filter h ‡	The oil filter change interval has expired.	Change the oil filter.
p-switch	Customer specific: no details possible.	–
buffer battery	Data retention battery is almost discharged.	Change the battery.
oil content ↑	The oil content limit for pure air will soon be reached.	Check the scavenge tube in the oil separator cartridge. Check the dirt trap strainer in the scavenge line. Check air treatment upstream of the measuring point.
V-belt tension	Belt tension is too low.	Re-tension drive belts.
blt.coup.insp.h ‡	The belt tension / coupling inspection interval has expired.	Carry out a visual check. Re-tension drive belts.
blt.coup.insp.h ‡	The belts/coupling change interval has expired.	Drive belts: Check drive belts. Coupling: Call KAESER Service.
start T ↓	The airend temperature is too low (< +37 °F).	Keep ambient conditions within specified limits.
start T ↓ ↓	The airend temperature is too low (<14 °F) for the machine to be operated.	Keep ambient conditions within specified limits.
T-switch	Customer specific: no details possible.	–

Message	Possible cause	Remedy
TRAP Interrupts	System message	Call KAESER Service.
valve insp. h ‡	The motor bearings checking interval has expired.	Call KAESER Service.
ADT ↑	Maximum airend discharge temperature (ADT) almost reached.	Clean the cooler. Check the cooling oil level. Replace the oil filter. Ensure adequate ventilation. Keep surrounding temperature within recommended limits.
access doors	Doors opened with the machine stopped.	Close access doors.

Tab. 46 Warning messages

9.4 Other Faults

Fault	Possible cause	Remedy
Machine runs but produces no compressed air.	Inlet valve not opening or only opening partially.	Call authorized KAESER Service representative.
	Venting valve not closing.	Call authorized KAESER Service representative.
	Leaks in the pressure system.	Check pipework and connections for leaks and tighten any loose fittings.
	Air consumption is greater than the capacity of the compressor.	Check the air system for leaks. Shut down the consumer(s).
	Hose coupling or maintenance hose still plugged into the quick-release coupling on the oil separator tank.	Remove coupling or maintenance hose.
Cooling oil runs out of the air filter.	Oil level in the oil separator tank too high.	Drain off oil until the correct level is reached.
	Inlet valve defective.	Call authorized KAESER Service representative.
Compressor switches between LOAD and IDLE more than twice per minute.	Air receiver too small.	Increase size of air receiver.
	Airflow into the compressed air network restricted.	Increase air pipe diameters. Check filter elements.
	The differential between cut-in and cut-out pressure too is small.	Check switching differential.

Fault	Possible cause	Remedy
Cooling oil leaking into the floor pan.	Hose coupling or maintenance hose still plugged into the quick-release coupling on the oil separator tank.	Remove coupling or maintenance hose.
	Oil cooler leaking.	Call authorized KAESER Service representative.
	Leaking joints.	Tighten joints. Replace seals.
Cooling oil consumption too high.	Unsuitable oil is being used.	Use SIGMA FLUID cooling oil.
	Oil separator cartridge split.	Change the oil separator cartridge.
	Oil level in the oil separator tank too high.	Drain off oil until the correct level is reached.
	Oil return line clogged.	Check dirt trap in the return line.

Tab. 47 Other faults and actions

10 Maintenance

10.1 Safety

The following instructions must be followed for safe machine maintenance.
Warning instructions are always given before a potentially dangerous action.

Basic safety instructions

1. Follow the instructions in chapter 3 'Safety and Responsibility'.
2. Maintenance work may only be carried out by authorized personnel!
3. Before switching on, make sure that:
 - no one is working on the machine,
 - all access doors and panels are closed and secure.

Working on electrically conducting components.

1. Work on electrically conducting components may only be carried out by authorized electricians.
2. Switch off and lock out the supply disconnecting device and check that no voltage is present.
3. Check that there is no voltage on floating relay contacts.

Working on pressure systems

1. Close shut-off valves or otherwise isolate the machine from the air main to ensure that no compressed air can flow back into the machine.
2. Vent all pressurized components and chambers completely.
3. Check all machine hose connectors with a handheld pressure gauge to ensure that all read zero.
4. Do not open or dismantle such valves.

Working on the drive

1. Switch off and lock out the supply disconnecting device and check that no voltage is present.
2. Do not open the enclosure while the machine is switched on.

Further information Specification of authorized personnel is found in chapter 3.4.2.
 Specification of dangers and their avoidance is found in chapter 3.5.

10.2 Maintenance schedule

10.2.1 Logging maintenance work



The maintenance intervals given are those recommended for average operating conditions.

- In adverse conditions, perform maintenance work at shorter intervals.

Adverse conditions are, e.g.:

- high temperatures
- much dust
- high number of load changes
- low load

- Adjust the maintenance intervals with regard to local installation and operating conditions.

- Keep a log of all maintenance and service work.

This enables the frequency of individual maintenance tasks and deviations from our recommendations to be determined.

Further information A list is given in chapter 10.19.

10.2.2 Resetting maintenance interval counters

Depending on the components installed, sensors and/or maintenance interval counters monitor the operational state of major components. Necessary maintenance tasks are displayed on SIGMA CONTROL.

Maintenance interval counters count down the operating hours to the next maintenance task.

Reset the counter to the original value once the task has been carried out.

Precondition Maintenance carried out, service message acknowledged and password level 4 activated.

1. Select the appropriate entry from the *< maintenance >* menu.
2. Set *< reset: >* to *y* and confirm with «Apply».

Further information Detailed information can be found in the SIGMA CONTROL operating instructions.

10.2.3 Regular maintenance tasks

The table below lists maintenance tasks required.

- Take note of the controller's service messages and carry out tasks punctually, taking ambient and operating conditions into account.

Interval	Maintenance task	See chapter
Weekly	Check the cooling oil level	10.13
	Control cabinet: check the filter mat	10.4
Up to 1,000 h	Clean the cooler	10.5
	Check the cooling air filter mat	10.3

h = operating hours

Interval	Maintenance task	See chapter
Up to 3,000 h	Change the cooling air filter mat	10.3
	Control cabinet: change the filter mat	10.4
SIGMA CONTROL display	Change the air filter element	10.8
	Motor bearing maintenance	10.9
	Check the coupling	10.10
SIGMA CONTROL display At least annually	Change the oil filter	10.17
SIGMA CONTROL display At the latest every 3 years	Change the oil separator cartridge	10.18
Variable (see table 49)	Change the cooling oil	10.16
Annually	Check the safety relief valve	10.11
	Check the overheating safety shutdown function	10.12
	Check the cooler for leaks	10.5
	Water-cooling maintenance	10.6
	Heat recovery system maintenance	10.7
	Check that all electrical connections are tight	–

h = operating hours

Tab. 48 Regular maintenance tasks

10.2.4 Cooling oil changing interval

Machine utilization and ambient conditions are important criteria for the number and length of the change intervals.



Authorized KAESER Service representative will support you in determining appropriate intervals and provide information on the possibilities of oil analysis.

- Please observe national regulations regarding the use of cooling oil in oil-injected screw compressors.
- Check operating conditions and adjust intervals as necessary.

KAESER LUBRICANTS			
SIGMA Lubricant	Description	Maximum Recommended Change Interval	
		First oil change	Subsequent oil change
M-460	ISO 46 Semi-Synthetic Lubricant	2,000 Hours	3,000 Hours
S-460	ISO 46 Synthetic Lubricant	6,000 Hours	8,000 Hours
S-680	ISO 68 Synthetic Lubricant	6,000 Hours	8,000 Hours

KAESER LUBRICANTS			
SIGMA Lubricant	Description	Maximum Recommended Change Interval	
		First oil change	Subsequent oil change
FG-460	ISO 46 Food Grade Synthetic Fluid	2,000 Hours	3,000 Hours

Tab. 49 Oil change intervals lubricants

10.2.5 Regular service tasks

The table below lists necessary service tasks.

- Only an authorized KAESER Service Technician should carry out service work.
- Have service tasks carried out punctually taking ambient and operating conditions into account.

Interval	Service task
Up to 12,000 h	Have the valves checked.
Up to 12,000 h At the latest every 3 years	Fan motor: Have the bearings checked.
Up to 36,000 h At the latest every 6 years	Have hose lines replaced.
Up to 36,000 h At the latest every 8 years	Drive motor: Have the bearings checked.
h = operating hours	

Tab. 50 Regular service tasks

10.3 Option K3 Cleaning or Renewing the Cooling Air Filter Mat

The filter mat helps to keep the cooler clean. If the filter mat is clogged, adequate cooling of the components is no longer ensured.

Material Warm water and household detergent
Spare parts (as required)

Precondition The machine is switched off.

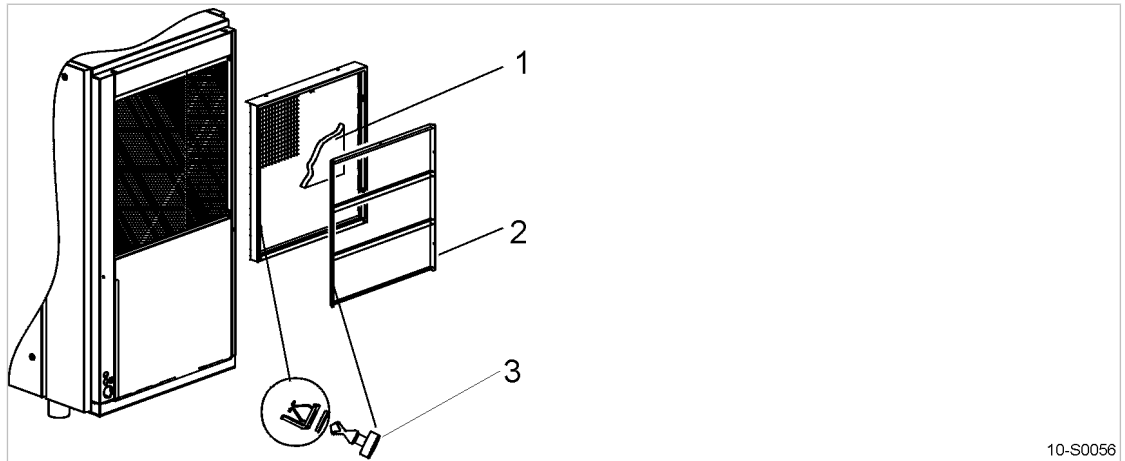

10-S0056

Fig. 23 Cooling air filter mat

- ① Cooling air filter mat
- ② Retaining frame
- ③ Fixing

Removal

1. Open the fixing ③ by turning 90° counter clockwise with a screwdriver.
2. Remove the frame ②.

Cleaning



➤ Renew the mat if cleaning is not possible or has already been carried out 5 times.

- Beat the mat ① or use a vacuum cleaner to remove loose dirt. If necessary, wash the mat in lukewarm water (about 100 °F) and household detergent then rinse thoroughly.

Refitting

- Replace the frame and close the fixings. Use a screwdriver to turn the fixings 90° clockwise until they latch.

10.4 Cleaning or Replacing the Control Cabinet Filter Mats

Filter mats protect the control cabinet from ingress of dirt. If the filter mats are clogged, adequate cooling of the components is no longer ensured. In such a case, clean or replace the filter mats.

Material Warm water and household detergent
Spare parts (as required)

Precondition The power supply disconnecting (isolating) device is switched off, the disconnect device is locked in the off position, a check has been made that no voltage is present. The machine has cooled down.

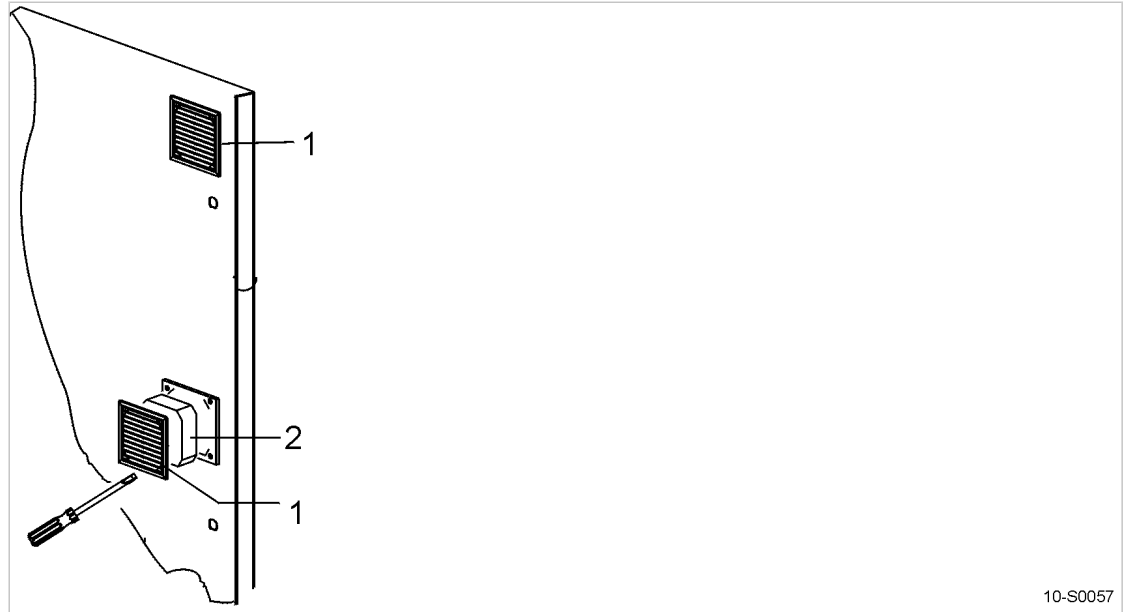

Fig. 24 Control cabinet ventilation grill

- ① Ventilation grill
- ② Filter mat

1. Carefully remove the ventilation grill ① and take out the filter mat ②.
2. Beat the mat or use a vacuum cleaner to remove loose dirt. If necessary, wash with lukewarm water and household detergent.
3. Change the filter mat if cleaning is not possible or if the change interval has expired.
4. Lay the filter mat in the frame and latch in the ventilation grill.

10.5 Option K1 Cooler Maintenance

Regular cleaning of the cooler ensures reliable cooling of the machine and the compressed air. The frequency is mainly dependent on local operating conditions.

A leaking cooler results in loss of cooling oil and compressed air.

Material Brush and vacuum cleaner.
Breathing mask (if required).

Precondition The power supply disconnecting device is switched off.
The disconnecting device is locked in the off position.
A check has been made that no voltage is present.
The machine has cooled down.

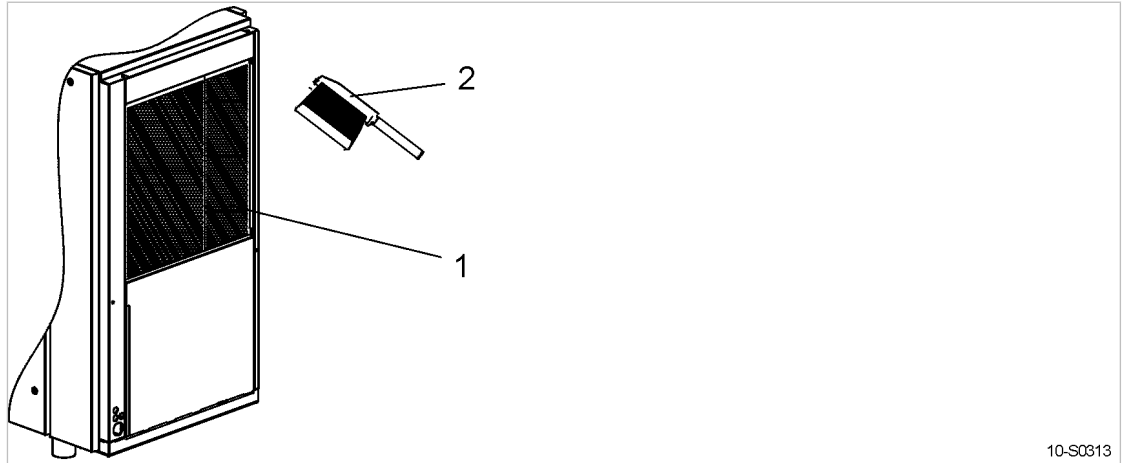

Fig. 25 Cleaning the cooler

- ① Cooler
- ② Brush

Cleaning the cooler

Do not use sharp objects to clean the cooler. It could be damaged.

Avoid creating clouds of dust.

- Dry brush the oil and air coolers and use a vacuum cleaner to suck up the dirt.



The air and oil coolers can no longer be properly cleaned?

- Heavy and stubborn contamination should be removed by a KAESER Service representative.

Check the cooler for leaks

- Can cooling oil be seen to be leaking?



Is a cooler leaking?

- Have the defective cooler repaired immediately by KAESER Service representative.

**10.6 Option K2
Water-cooling Maintenance**



Cooler clogging causes overheating and machine damage.

- Observe the airend discharge temperature to detect any tendency to rise.

Check the cooler regularly for leaks and contamination. Frequency of checking is dependant on the characteristics of the cooling water.

Precondition The power supply disconnecting device is switched off.
The disconnecting device is locked in the off position.
A check has been made that no voltage is present.

Check for leaks

Pressure in the cooling oil circuit is generally higher than that in the cooling water system. If a leak occurs, oil will run into the cooling water.

1. Check the cooler visually for leaks.
2. Have an authorized KAESER Service representative check the cooler for internal leaks at least once a year.

Cleaning

- An authorized KAESER Service representative should clean the cooler when the airoend discharge temperature is 10 K above the annual average.

10.7 Option W1/W2/W3 Maintain the heat recovery system

Deposits in the heat exchanger can significantly reduce its capacity to transfer heat.

Check the heat exchanger regularly for leaks and contamination. Frequency of checking is dependant on the characteristics of the heat transfer medium.

- Have the external heat recovery system checked annually by KAESER Service.

10.7.1 Option W1 External heat recovery system

- Have the external heat recovery system checked annually by KAESER Service.

10.7.2 Option W2/W3 Internal heat recovery

Pressure in the cooling oil circuit is generally higher than that in the heat recovery system. If a leak occurs, oil will run into the heat-receiving medium. Increased cooling oil loss can indicate a leaking heat exchanger.

Precondition The power supply isolating device is switched off,
the device is locked off,
a check has been made that no voltage is present.

1. Check the heat exchanger visually for leaks.
2. Have KAESER Service check the heat exchanger for internal leaks and clean if contaminated.

10.8 Air Filter Maintenance



Check that all sealing surfaces match each other. The use of an unsuitable air filter element can permit dirt to ingress the pressure system and cause damage to the machine.

Do not clean the air filter element with liquids.

Material Replacement part

Precondition The power supply disconnecting device is switched off.
The disconnecting device is locked in the off position.
A check has been made that no voltage is present.
The machine has cooled down.

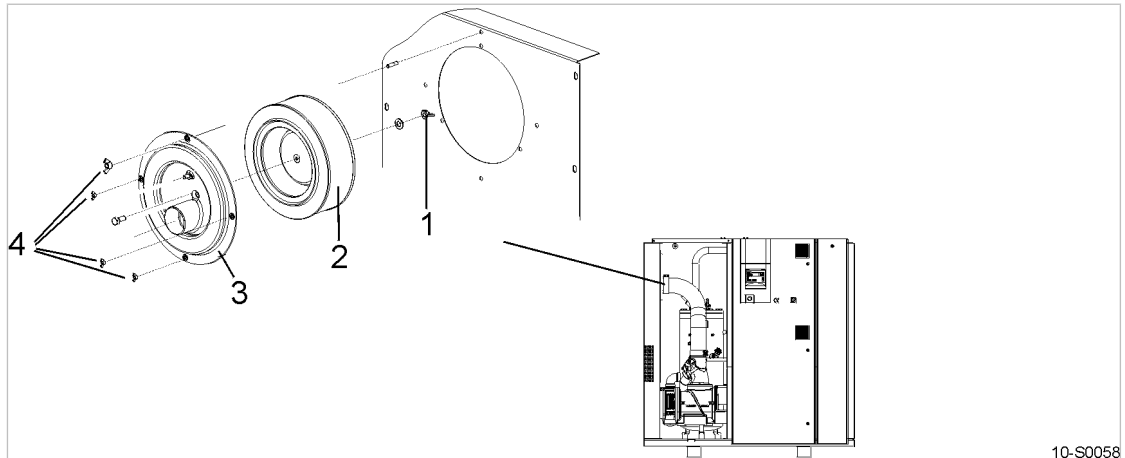

Fig. 26 Air filter maintenance

- | | |
|----------------------|---------|
| ① Nut | ③ Cover |
| ② Air filter element | ④ Nut |

Opening the air filter housing

1. Unscrew the nuts ④ and lift out the cover ③ together with the air filter element ②.
2. Unscrew the nut ① and remove the filter element.

Cleaning the air filter element by tapping

Renew the filter element at the latest after it has been cleaned 5 times.

- Tap the element at the front a number of times with the palm of the hand.

Cleaning the filter element with compressed air

- Use dry compressed air at **less** than 70 psig to blow dirt from the air filter element from inside to outside.

Closing the air filter housing

1. Clean all parts and sealing surfaces.
2. Insert the air filter cartridge in the cover and secure with the nut ①.
3. Insert the cover in the machine and secure with nuts ④.
4. Close all access doors and replace all enclosure panels.
5. Switch on the power supply and reset the maintenance interval counter.

10.9 Motor Maintenance



Use only the high temperature grease EXXON UNIREX N3 for the motor bearings. Bearing damages caused by the use of other brands of grease are excluded from the warranty.

Material Bearing grease EXXON UNIREX N3
Cleaning rags

**WARNING**

Danger of burns from hot components.

- Wear long-sleeved clothing and gloves.
- Work with caution.

Drive motor

The motor bearings are fitted with grease nipples.



Apply the quantity of grease as stated on the motor nameplate.

Precondition Motor running

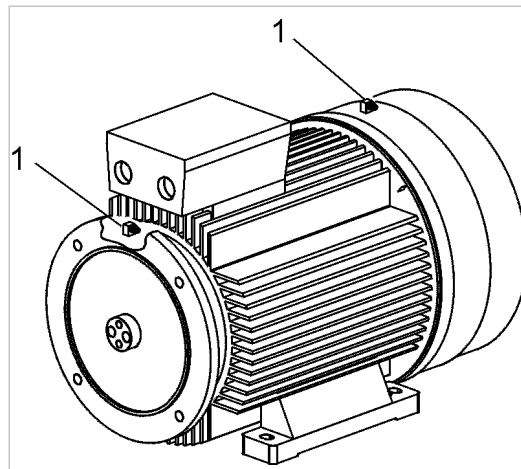

10-S0314

Fig. 27 Drive motor maintenance

① Grease nipple

1. Clean the nipple with a rag before greasing.
2. Grease both bearings with a grease gun.
3. Close all access doors, replace and secure all removable panels.
4. Reset the maintenance interval counter

Option K1 Fan motor

- Have the motor bearings checked by a KAESER Service representative.

Option K2 Fan motor

- Have the fan motor bearings checked by a KAESER Service representative during the course of a visit.

10.10 Checking the Coupling

A defective coupling is recognizable by:

- noisy running,

- surface cracks,
- color change.



WARNING

Danger of injury from rotating coupling!

- Never switch the machine on without the safety screen in place over the coupling.

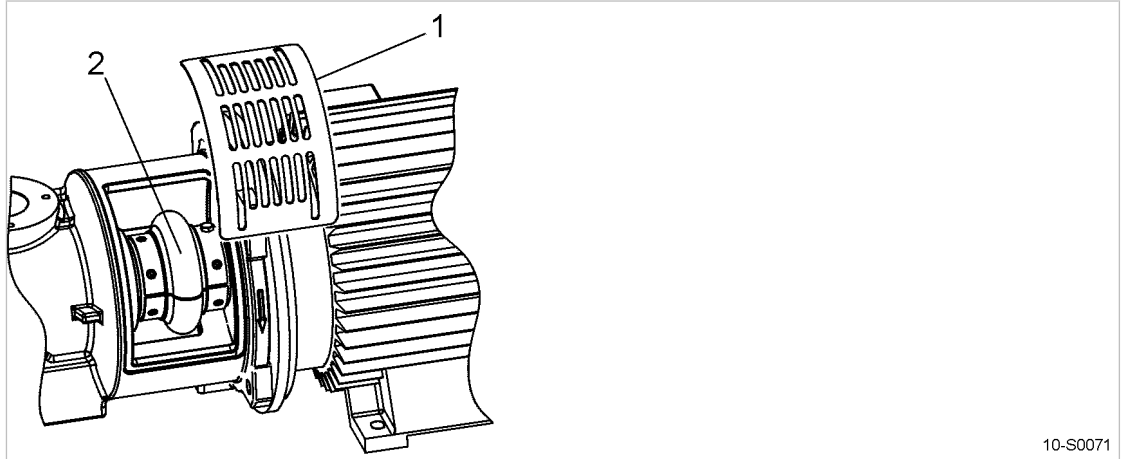

10-S0071

Fig. 28 Checking the coupling

- ① Safety screen
- ② Coupling

Check for uneven or noisy running

Precondition The machine is running

- Check the coupling for noisy or uneven running.

Make a visual check for damage

Precondition The power supply disconnecting device is switched off.
The disconnecting device is locked in the off position.
A check has been made that no voltage is present.
The machine has cooled down.

1. Remove the securing screws and take off the safety screen.
2. Turn the coupling by hand and look for damage or color change.
3. Refit the safety screen.
4. Close all access doors and replace all enclosure panels.



Does the coupling have cracks or color changes?

- Have a damaged coupling changed by an authorized KAESER Service representative.

10.11 Checking the Safety Relief Valve

In order to check the safety relief valve, the machine's working pressure is raised above the blowoff pressure of the valve.



- Blowoff protection and network pressure monitoring are switched off during the test.
- Follow the detailed procedure instructions in the SIGMA CONTROL manual.
 - Operate the machine only with a fully functioning safety relief valve.

Precondition The machine is switched off.
Password level 4 is activated.

**WARNING**

Safety relief valve blows off.

Excessive noise is caused when the safety relief valve blows off.

There is danger of scalding from hot oil.

There is danger of injury from bursting components and compressed air.

- Close all access doors; replace and secure all removable panels.
- Wear ear and eye protection.
- Abort the test if the working pressure reaches 10% above the blowoff pressure of the valve.

1. Close the user's shut-off valve between the machine and the compressed air system.
2. Read the blowoff pressure on the valve.
(the blowoff pressure is usually to be found at the end of the part identification)
3. Observe the pressure indicator on the SIGMA CONTROL and call up the test function.
4. Stop the test as soon as the safety relief valve blows off or working pressure reaches 10 % above the blowoff set point.
5. If necessary, vent the machine and replace the safety relief valve.
6. Deactivate the test function.
7. Open the user's shut-off valve between the machine and the compressed air system.

10.12 Checking the Overheating Safety Shutdown Function

The machine should shut down if the airoend discharge temperature reaches a maximum of 230 °F.

- Check the safety shutdown function as described in the SIGMA CONTROL manual.



The machine does not shut down?

- Have the safety shutdown function checked by an authorized KAESER Service representative.

10.13 Checking the Cooling Oil Level

In frequency-controlled compressors (SFC) the oil level indicator is only accurate when the machine is running at or near maximum speed.

The higher the speed, the lower the pressure at the compressed air outlet. The SIGMA CONTROL displays this value.

Precondition The machine has been running at least 5 minutes under LOAD.

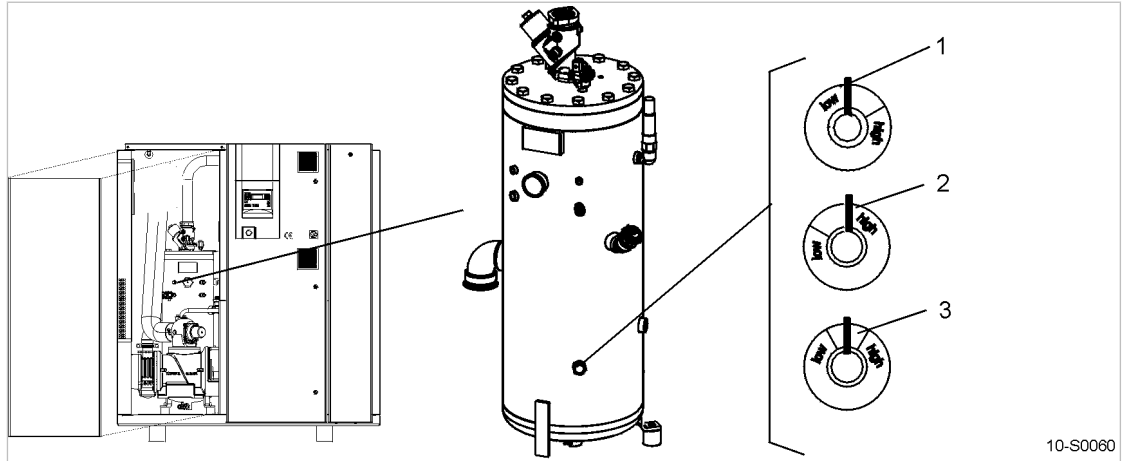

Fig. 29 Checking the cooling oil level

- ① Minimum oil level
- ② Maximum oil level
- ③ Optimum level



WARNING

Danger of burning from hot surfaces!

- Wear long-sleeved clothing and protective gloves.

- Check the oil level with machine running.

Result Top up when the indicator shows minimum level.

10.14 Venting the machine (depressurizing)



The machine must be isolated from the compressed air system and completely vented before undertaking any work on the pressure system.

The oil circuit vents automatically as soon as the machine is stopped.

Venting takes place in three stages:

- Isolate the compressor from the compressed air system.
- Vent air from the oil separator tank.
- Vent air manually from the air cooler.

Material The hose coupling, shut-off valve and maintenance hose lie beneath the oil separator tank.

Precondition The power supply disconnecting device is switched off
The disconnecting device is locked in the off position
A check has been made no voltage is present



WARNING

Compressed air!

Compressed air and devices under pressure can injure or cause death if the contained energy is released suddenly or uncontrolled.

- Vent all pressurized components and chambers completely.

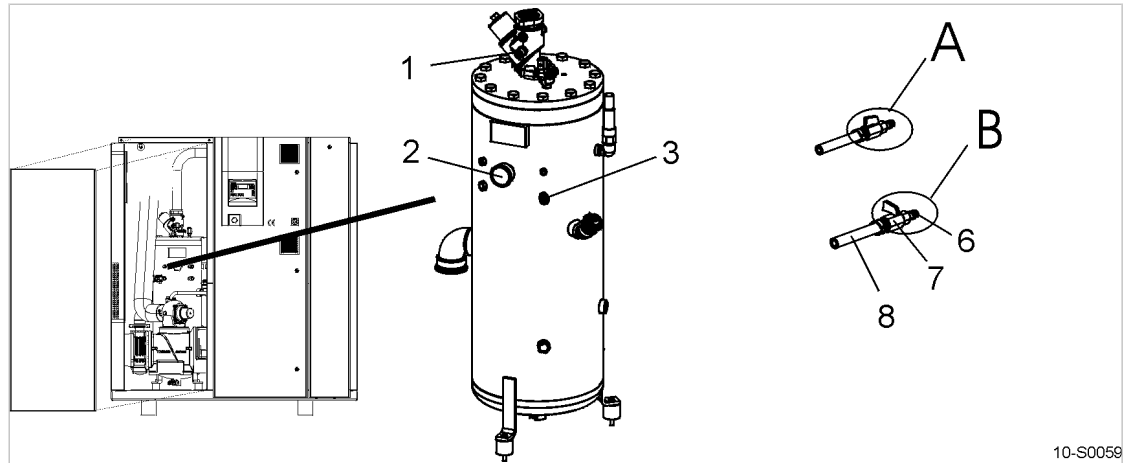

Fig. 30 Venting the machine

- | | | | |
|---|--|---|-----------------------|
| ① | Hose coupling (air cooler venting) | ⑦ | Shut-off valve. |
| ② | Pressure gauge | Ⓐ | Shut-off valve open |
| ③ | Hose coupling (oil separator tank venting) | Ⓑ | Shut-off valve closed |
| ⑥ | Male hose coupling/fitting | ⑧ | Maintenance hose |

Isolate the machine from the compressed air system.

- Close the user's shut-off valve between the machine and the compressed air system.
- i** If no shut-off valve is provided, the complete compressed air system must be vented.

Vent air from the oil separator tank.



WARNING

Escaping oil mist is damaging to health.

- Do not direct the maintenance hose at a person while venting.
- Do not inhale the oil mist.

- Check that the oil separator tank pressure gauge reads 0 psig.



After automatic venting the pressure gauge does not read zero?

- Make sure that the shut-off valve is closed or that the compressed air system is vented to atmospheric.
- With the shut-off valve closed, insert the male hose fitting ⑥ into the hose coupling ③.
- Slowly open the shut-off valve ⑦ to release pressure.
- Withdraw the male hose fitting ⑥ and close the shut-off valve ⑦.
- If manual venting does **not** bring the oil separator tank pressure gauge to 0 psig, call an authorized KAESER Service representative.

Vent air manually from the air cooler.



After shutting down the compressor and venting the oil separator tank, there is still pressure on the machine from the compressed air system or in the section from the shut-off valve to the minimum pressure/check valve.

1. With the shut-off valve closed, insert the male hose fitting ⑥ into the hose coupling ①.

2. Slowly open the shut-off valve ⑦ to release pressure.
3. Withdraw the male hose fitting ⑥ and close the shut-off valve ⑦.

10.15 Topping up the Cooling Oil



The machine must be isolated from the compressed air system and completely vented before undertaking any work on the pressure system.

- Material** The hose coupling, shut-off valve and maintenance hose lie beneath the oil separator tank.
- Precondition** The power supply disconnecting device is switched off
The disconnecting device is locked in the off position
A check has been made no voltage is present

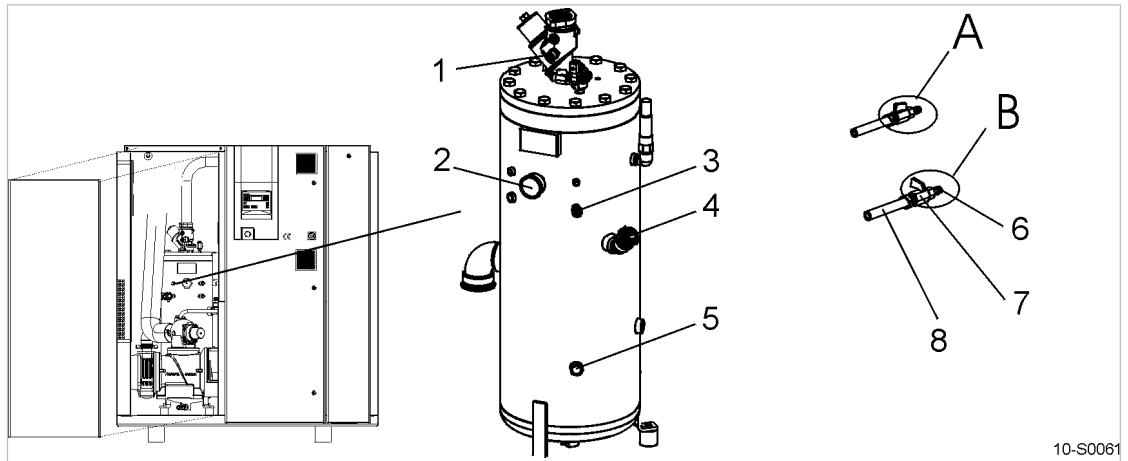

Fig. 31 Topping up the Cooling Oil

- | | | | |
|---|--|---|----------------------------|
| ① | Hose coupling (air cooler venting) | ⑥ | Male hose coupling/fitting |
| ② | Pressure gauge | ⑦ | Shut-off valve. |
| ③ | Hose coupling (oil separator tank venting) | A | Shut-off valve open |
| ④ | Oil filler with plug | B | Shut-off valve closed |
| ⑤ | Cooling oil level indicator | ⑧ | Maintenance hose |

1. Vent the machine as described in 10.15.1.
2. Fill with cooling oil and test run as described in 10.15.2.

10.15.1 Venting the Machine (depressurizing)

The oil circuit vents automatically as soon as the machine is stopped.

Venting takes place in three stages:

- Isolate the compressor from the compressed air system.
- Vent air from the oil separator tank.
- Vent air manually from the air cooler.

**WARNING**

Compressed air!

Compressed air and devices under pressure can injure or cause death if the contained energy is released suddenly or uncontrolled.

- Vent all pressurized components and chambers completely.

Isolate the machine from the compressed air system

- Close the user's shut-off valve between the machine and the compressed air system.



If no shut-off valve is provided, the complete compressed air system must be vented.

Vent air from the oil separator tank**WARNING**

Escaping oil mist is damaging to health.

- Do not direct the maintenance hose at a person while venting.
- Do not inhale the oil mist.

- Check that the oil separator tank pressure gauge reads 0 psig.



After automatic venting the pressure gauge does not read zero?

- Make sure that the shut-off valve is closed or that the compressed air system is vented to atmosphere.
- With the shut-off valve closed, insert the male hose fitting **6** into the hose coupling **3**.
- Slowly open the shut-off valve **7** to release pressure.
- Withdraw the male hose fitting **6** and close the shut-off valve **7**.
- If manual venting does **not** bring the oil separator tank pressure gauge to 0 psig, call an authorized KAESER Service representative.

Vent air manually from the air cooler

After shutting down the compressor and venting the oil separator tank, there is still pressure on the machine from the compressed air system or in the section from the shut-off valve to the minimum pressure/check valve.

1. With the shut-off valve closed, insert the male hose fitting **6** into the hose coupling **1**.
2. Slowly open the shut-off valve **7** to release pressure.
3. Withdraw the male hose fitting **6** and close the shut-off valve **7**.

10.15.2 Top up with cooling oil and test run**Topping up the Cooling Oil**

A sticker on the oil separator tank gives the type of oil it contains.

**CAUTION**

The machine could be damaged by unsuitable oil

- Never mix different types of oil.
- Top up only with the same type of oil as already in the machine.

1. Unscrew the filler plug ④ slowly.
2. Top up to bring the oil to the correct level.
3. Replace the plug sealing ring if necessary and screw in the plug.

Start the machine and carry out a test run

1. Close all access doors; replace and secure all removable panels.
2. Open the user's shut-off valve between the machine and the compressed air system.
3. After about 10 minutes, check the oil level again and top up if necessary.
4. Switch off the machine and visually check for leaks.

10.16 Changing the cooling oil

The machine must be isolated from the compressed air network and completely vented before undertaking any work on the pressure system.

Drain the oil completely from the following components:

- Oil separator tank
 - Oil cooler
 - Airend
 - Oil tank (only option K2)
 - Internal heat recovery system (option W1/W2/W3)
- Always change the oil filter and oil separator cartridge when changing the oil.
- Contact KAESER Service if condensate is detected in the cooling oil. It is necessary to adjust the airend discharge temperature to suit operating conditions.

Compressed air helps to expel the oil. This compressed air can be taken either from the compressor itself or from an external source.

An external source of compressed air is necessary in the following cases:

- The machine is not operational.
- The machine is to be restarted after a long period of standstill.

Material Cooling oil
Cooling oil receptacle

The maintenance hose with hose coupling and shut-off valve is stowed beneath the oil separator tank.

**WARNING**

There is risk of burns from hot components and oil.

- Wear long-sleeved clothing and gloves.

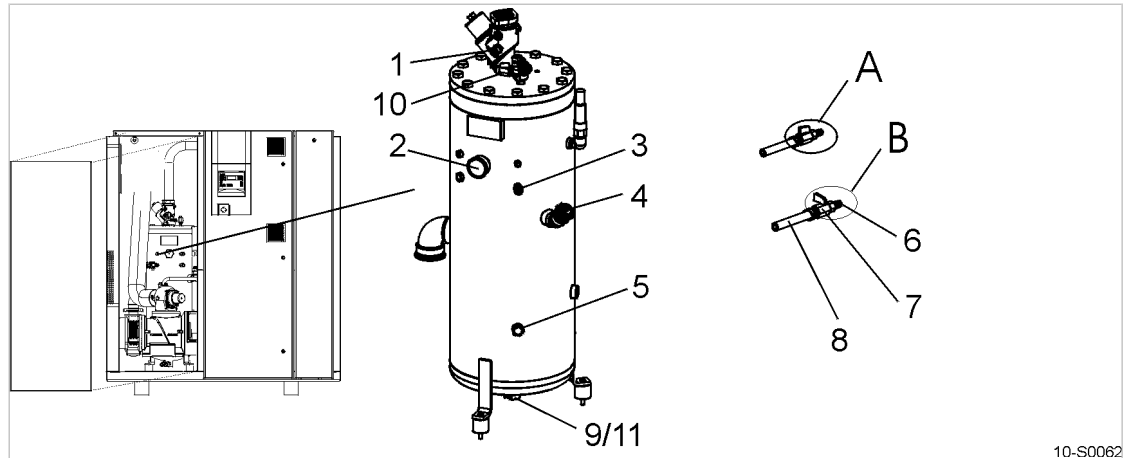

Fig. 32 Changing the cooling oil, oil separator tank

- | | |
|--|---------------------------------|
| ① Hose coupling (air cooler venting) | Ⓐ Shut-off valve open |
| ② Pressure gauge | Ⓑ Shut-off valve closed |
| ③ Hose coupling (oil separator tank venting) | ⑧ Maintenance hose |
| ④ Oil filler port with plug | ⑨ Hose coupling (oil drain) |
| ⑤ Cooling oil level indicator | ⑩ Shut-off valve (venting line) |
| ⑥ Male hose fitting | ⑪ Shut-off valve (oil drain) |
| ⑦ Shut-off valve | |

Changing the oil with internal pressure	Changing the oil using an external compressed air source
<p>Machine has been running at least 5 minutes under LOAD.</p> <p>The machine is fully vented, the pressure gauge on the oil separator tank reads 0 bar.</p> <ol style="list-style-type: none"> 1. Close the shut-off valve ⑩ in the venting line. 2. Select IDLE running. 3. Start the machine and watch the oil separator tank pressure gauge ② until it reads 43–73 psig. 4. Switch off and lock out the power supply disconnecting device and check that no voltage is present. 5. Wait at least 2 minutes to allow the oil to flow back to the separator tank. 	<p>The power supply isolating device is switched off, the device is locked off, a check has been made that no voltage is present.</p> <p>The machine is fully vented, the pressure gauge on the oil separator tank reads 0 psig.</p> <p>An external source of compressed air is available.</p> <ol style="list-style-type: none"> 1. Close the shut-off valve ⑩ in the venting line. 2. With the shut-off valve closed, insert the male hose fitting ⑥ into the hose coupling ③. 3. Connect the maintenance hose to the external air supply. 4. Open the shut-off valve ⑦ until the pressure gauge on the oil separator tank reads 43–73 psig. 5. Close the shut-off valve ⑦ and remove the male hose fitting from the coupling.

Draining the oil from the separator tank

1. Have an oil receptacle ready.
2. With the shut-off valve closed, insert the male hose fitting ⑥ into the hose coupling ⑨.
3. Place the other end of the maintenance hose in the oil receptacle and secure it in place.
4. Open the shut-off valve ⑪.

5. Slowly open the shut off valve ⑦ in the maintenance hose to release oil and close immediately when air escapes.
6. Close the shut-off valve ⑪ and unplug the male hose fitting.

Draining the oil from the cooler

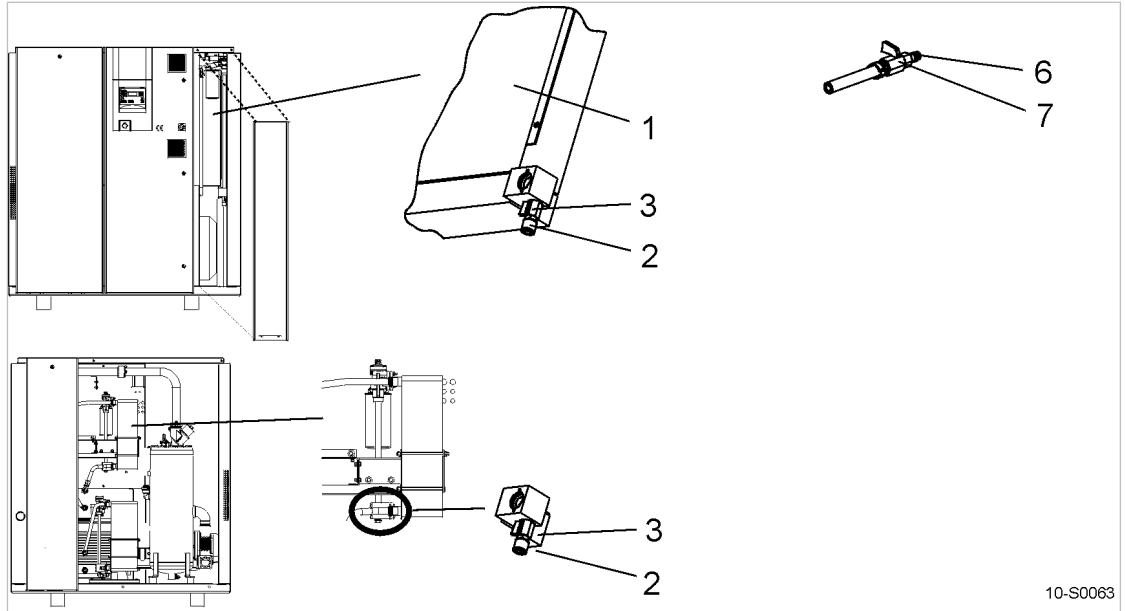

Fig. 33 Changing the cooling oil, oil cooler

- | | |
|--------------------------------|---------------------|
| ① Oil cooler | ⑥ Male hose fitting |
| ② Hose coupling (oil drainage) | ⑦ Shut-off valve |
| ③ Shut-off valve | |

1. Have an oil receptacle ready.
2. With the shut-off valve closed, insert the male hose fitting ⑥ into the hose coupling ②.
3. Place the other end of the maintenance hose in the oil receptacle and secure it in place.
4. Open the shut-off valve ③.
5. Slowly open the shut-off valve ⑦ and allow cooling oil and air to escape completely until the pressure gauge reads 0 psig.
6. Close the shut-off valve ② and unplug the male hose fitting.

Draining the oil from the airend

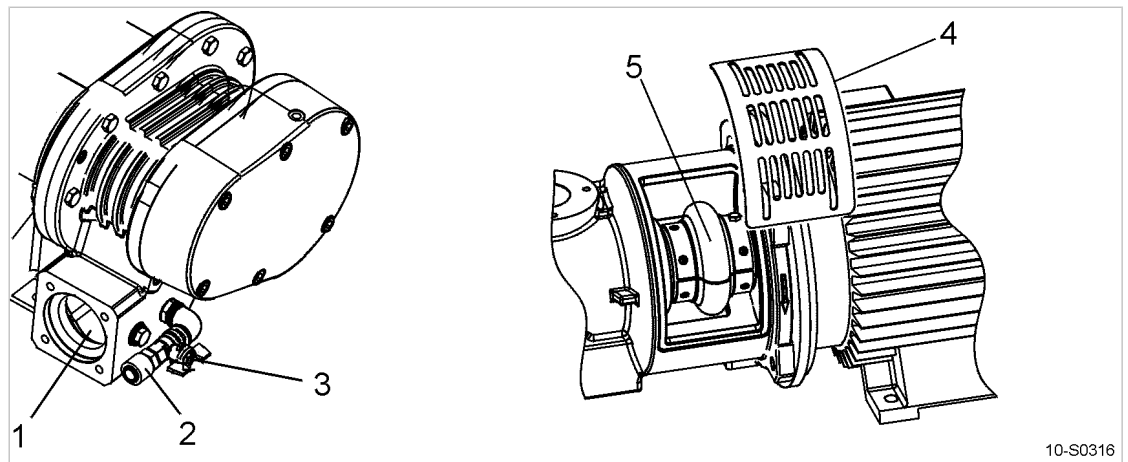

Fig. 34 Changing the cooling oil, airend

- | | |
|-----------------------------------|-----------------|
| ① Compressed air outlet on airend | ④ Safety screen |
| ② Hose coupling (oil drainage) | ⑤ Coupling |
| ③ Shut-off valve | |

1. Have an oil receptacle ready.
2. With the shut-off valve closed, insert the male hose fitting ⑥ (Fig. 32) into the hose coupling ②.
3. Place the other end of the maintenance hose in the oil receptacle and secure it in place.
4. Open shut-off valves ③ and ⑦ (Fig. 32)
5. Remove the coupling safety screen ④ and turn the coupling ⑤ by hand at least five revolutions until all the oil has run out.
6. Fit the safety screen again.
7. Close the shut-off valve ③ and unplug the male hose fitting.

Result The cooling oil is drained from the airend.

A small amount of cooling oil may flow back into the oil cooler and oil separator tank as a result of turning the coupling.

Remove this by repeating the steps for draining oil from the separator tank and oil cooler.

Option K2 Draining the oil from the tank

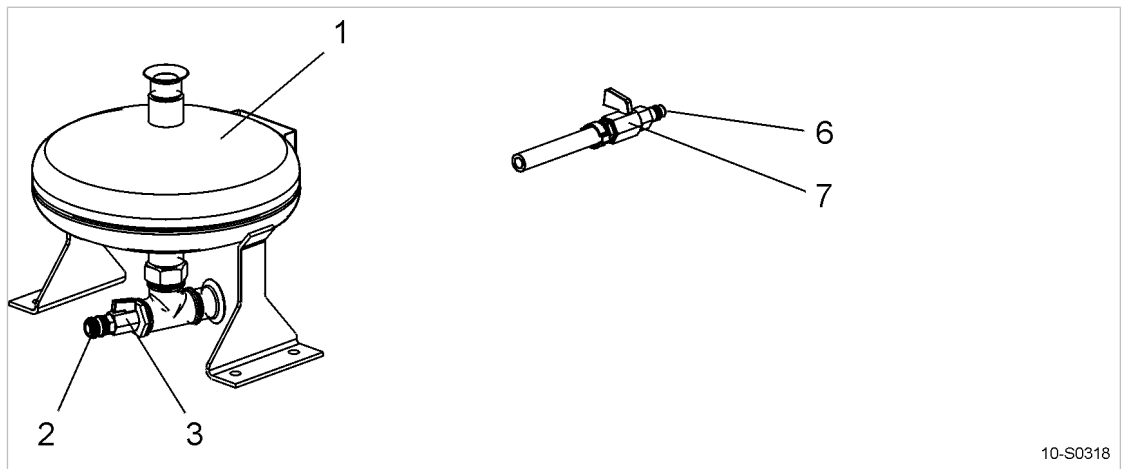

Fig. 35 Changing the cooling oil, oil tank

- | | |
|--------------------------------|---------------------|
| ① Oil tank | ⑥ Male hose fitting |
| ② Hose coupling (oil drainage) | ⑦ Shut-off valve |
| ③ Shut-off valve | |

1. Have an oil receptacle ready.
2. With the shut-off valve closed, insert the male hose fitting ⑥ into the hose coupling ②.
3. Place the other end of the maintenance hose in the oil receptacle and secure it in place.
4. Open the shut-off valves ③ and ⑦ and allow the oil to drain completely.
5. Close the shut-off valve ③ and unplug the male hose fitting.

Option W1 Draining the oil from the external heat recovery system

If the machine is connected to an external heat recovery system, drain the oil from the heat exchanger at a suitable point.

Precondition The power supply isolating device is switched off, the device is locked off, a check has been made that no voltage is present.

The machine is fully vented, the pressure gauge on the oil separator tank reads 0 psig.

1. Have an oil receptacle ready.
2. Open the external heat recovery system and allow the oil to drain completely.
3. Close the external heat recovery system.

Option W2/W3 Draining cooling oil from the internal heat exchanger

A shut-off valve is provided for draining the oil from the heat exchanger.

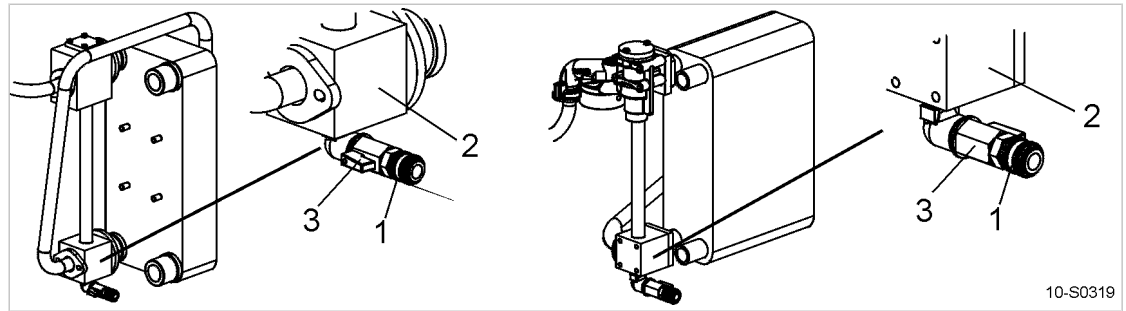

Fig. 36 Changing the cooling oil, heat recovery system

- ① Hose coupling
- ② Thermostatic valve
- ③ Shut-off valve

1. Have an oil receptacle ready.
2. Insert the male hose fitting ⑥ (Fig. 32) in the hose coupling ①.
3. Place the other end of the maintenance hose in the oil receptacle and secure it in place.
4. Open the shut-off valves ③ and ⑦ (Fig. 32) and allow the oil to drain completely.
5. Close the shut-off valve ③ and unplug the male hose fitting.

Filling with cooling oil

1. Open the filler plug ④ (Fig. 32) slowly.
2. Fill with cooling oil.
3. Check the filler plug and ring seal for damage and screw the plug back in again.

Start the machine and carry out a trial run

1. Close all access doors; replace and secure all removable panels.
2. Open the user's shut-off valve between the machine and the air distribution network.
3. Switch on the power supply and reset the maintenance interval counter.
4. Start the machine and check the oil level again after about 10 minutes, topping up if necessary.
5. Switch off the machine and check visually for leaks.



➤ Dispose of used oil in accordance with environment protection regulations.

10.17 Changing the Oil Filter



The machine must be isolated from the compressed air system and completely vented before undertaking any work on the pressure system.

Material Replacement part
Cooling oil container

Precondition The power supply disconnecting device is switched off
The disconnecting device is locked in the off position
A check has been made no voltage is present
The machine is fully vented, the pressure gauge reads 0 psig.



WARNING

There is risk of burns from hot components and oil.

- Wear long-sleeved clothing and gloves.

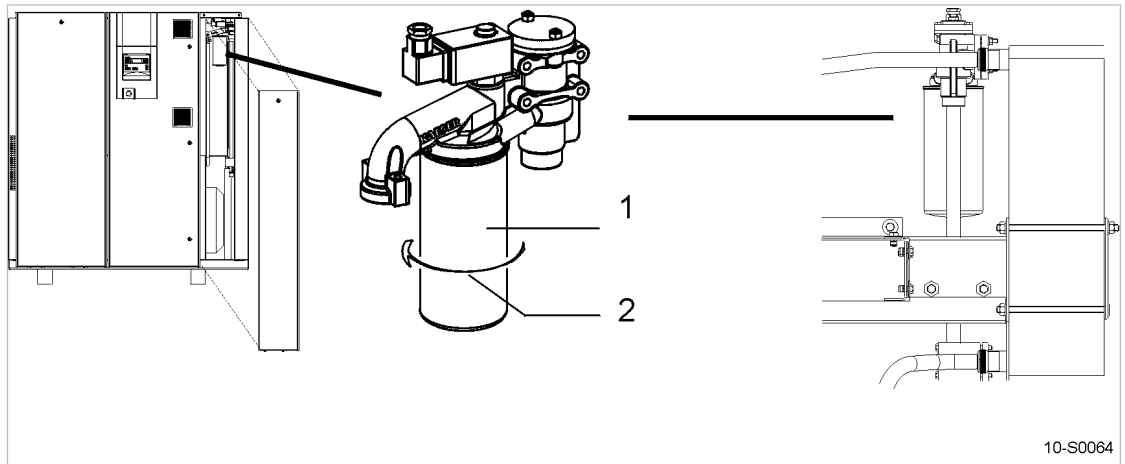

Fig. 37 Changing the oil filter

- ① Oil filter
- ② Direction to unscrew

Changing the oil filter

1. Unscrew the oil filter counter-clockwise, catch oil spillage and dispose of in accordance with environmental protection regulations.
2. Lightly oil the new filter's O-ring.
3. Turn the oil filter clockwise by hand to tighten.



- Dispose of parts and materials contaminated with oil in accordance with environmental protection regulations.

Start the machine and carry out a test run

1. Close all access doors; replace and secure all removable panels.
2. Open the user's shut-off valve between the machine and the compressed air system.
3. Switch on the power supply and reset the maintenance interval counter.
4. After about 10 minutes, check the oil level again and top up if necessary.
5. Switch off the machine and visually check for leaks.

10.18 Changing the Oil Separator Cartridge



The machine must be isolated from the compressed air system and completely vented before undertaking any work on the pressure system.

The oil separator cartridge cannot be cleaned.

The life of the oil separator cartridge is influenced by:

- contamination in the air drawn into the compressor,
- adherence to the changing intervals for:
 - cooling oil
 - oil filter
 - air filter

Material Replacement part
 Cleaning rag

Precondition The power supply disconnecting device is switched off
 The disconnecting device is locked in the off position
 A check has been made no voltage is present
 The machine is fully vented, the pressure gauge reads 0 psig.

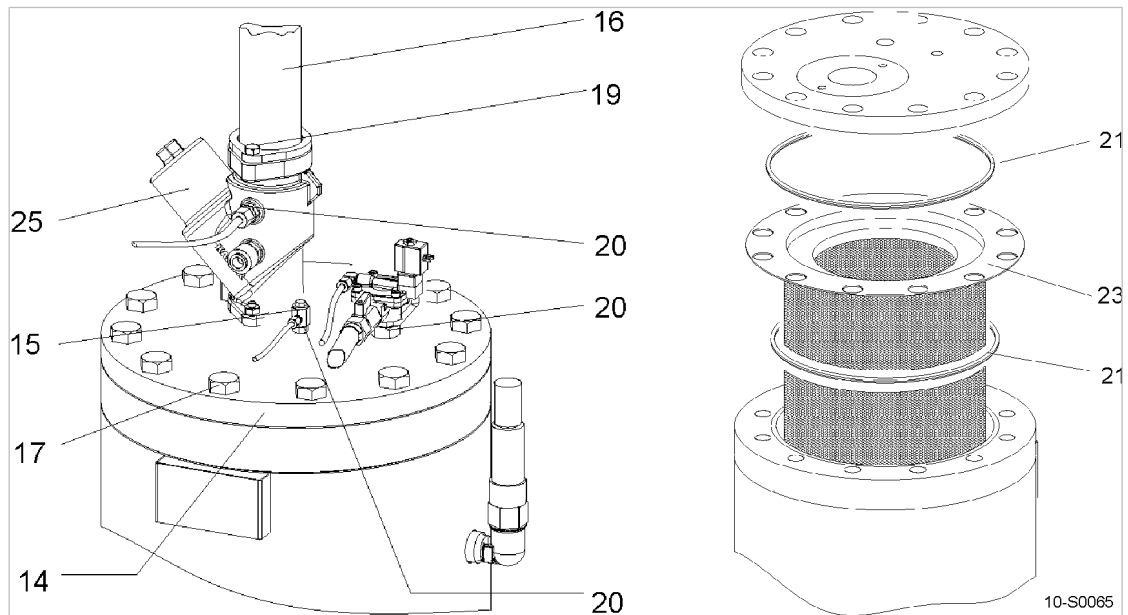

Fig. 38 Changing the Oil Separator Cartridge

- | | | | |
|----|-----------------|----|-------------------------|
| 14 | Cover | 19 | Nut (self locking) |
| 15 | Dirt trap | 20 | Fitting |
| 16 | Air pipe | 21 | Gasket |
| 17 | Retaining screw | 23 | Oil separator cartridge |

Changing the Oil Separator Cartridge

1. Unscrew the fitting 20 and carefully put the parts to one side, then pull out the copper pipe at item 15.
2. Unscrew the nut 19 and turn the air pipe 16 to one side.
3. Remove the cover retaining screws 17 and carefully lift the cover 14.
4. Take out the old oil separator cartridge 23 together with the gaskets 21 and dispose of these according to environmental protection regulations.
5. Clean all sealing faces.
6. Insert the new oil separator cartridge with gaskets and screw down the cover.
7. Install a new O-ring and strainer in the dirt trap 15.

8. Attach the air pipe to the cover  with a new, self-locking nut.

9. Replace and tighten all fittings.



- Dispose of parts and materials contaminated with oil in accordance with environmental protection regulations.

Start the machine and carry out a test run

1. Close all access doors; replace and secure all removable panels.
2. Open the user's shut-off valve between the machine and the compressed air system.
3. Switch on the power supply and reset the maintenance interval counter.
4. Stop the machine after 10 minutes and visually check for leaks.

11 Spares, Operating Materials, Service

11.1 Note the nameplate

The nameplate contains all information to identify your machine. This information is essential to us in order to provide you with optimal service.

- Please give the information from the nameplate with every inquiry and order for spares.

11.2 Ordering consumable parts and operating fluids/materials

KAESER consumable parts and operating materials are original Kaeser products. They are selected for use in KAESER machines.



WARNING

There is risk of personal injury or damage to the machine resulting from the use of unsuitable spares or operating fluids/materials.

Unsuitable or poor quality consumable parts and operating fluids/materials may damage the machine or impair its proper function.

Personal injury may result from machine damage.

- Use only original KAESER parts and operating fluids/materials.
- Have an authorized KAESER Service Technician carry out regular maintenance.

Machine

Name	Quantity	Number
Air filter element	1	1250
Filter mat (control cabinet)	2	1100
Filter mat (option K3)	1	1050
Oil filter	1	1200
Oil separator cartridge	1	1450
Cooling oil	1	1600
Bearing grease [g]	100	9.0915.0
	400	6.3234.0

Tab. 52 Consumable parts

11.3 KAESER AIR SERVICE

KAESER AIR SERVICE offers:

- authorized service technicians with KAESER factory training,
- increased operational reliability ensured by preventive maintenance,
- energy savings achieved by avoidance of pressure losses,
- optimum conditions for operation of the compressed air system,

- the security of genuine KAESER spare parts,
- increased legal certainty as all regulations are kept to.
- Why not sign a KAESER AIR SERVICE maintenance agreement!

Result Your advantage:
lower costs and higher compressed air availability.

11.4 Service Addresses

Addresses of KAESER representatives are given at the end of this manual.

11.5 Spare Parts for Service and Repair

With the help of this parts list you can plan your material requirement according to operating conditions and order the spare parts you need.



- Make sure that any service or repair tasks not described in this manual are carried out by an authorized KAESER Service representative.

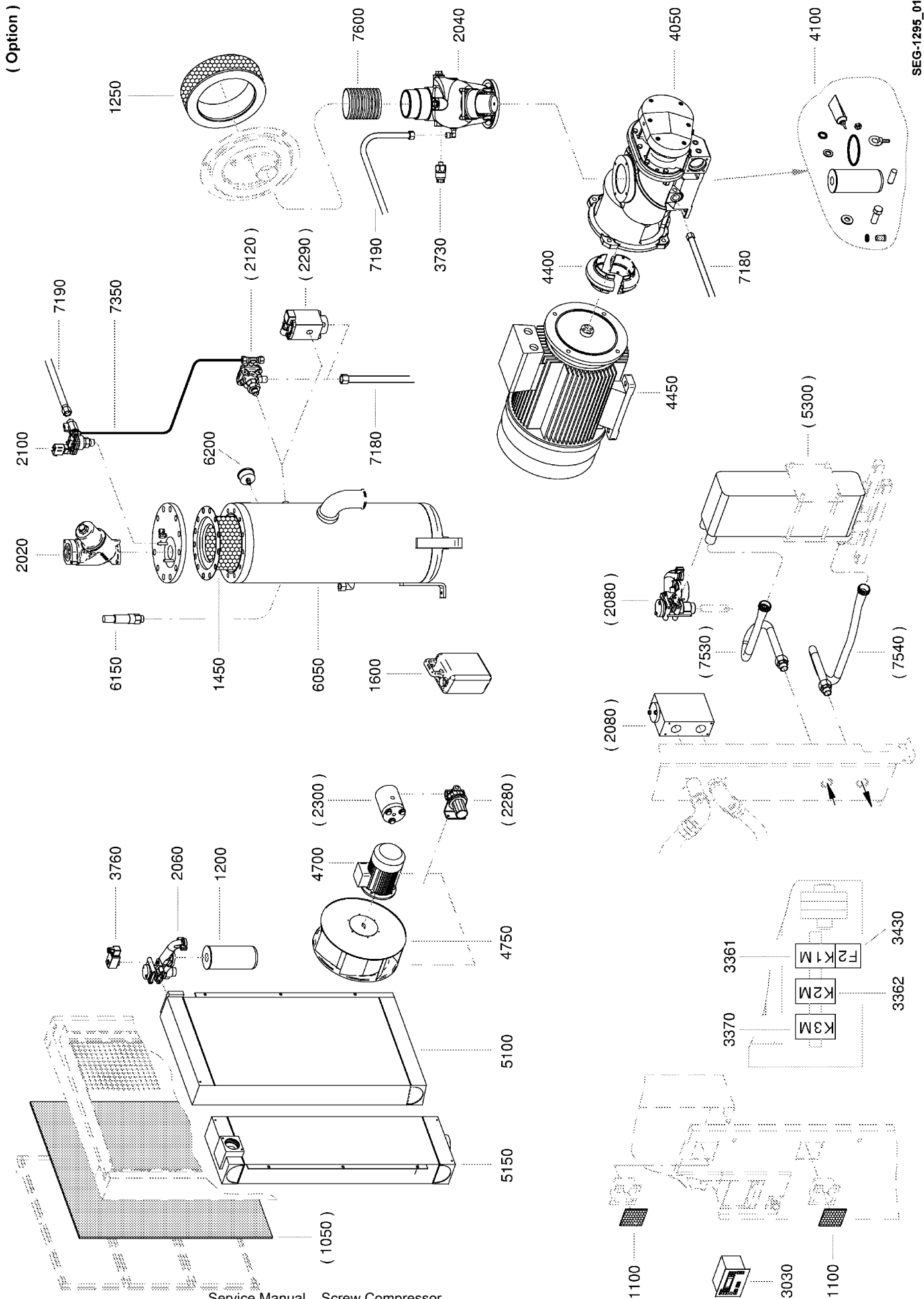

		Legend	KAESER
		BSD - (K1)	SEL-1440_02E
Item	Description	Option	
1050	Filter mat		X
1100	Filter mat		
1200	Oil filter		
1250	Air filter		
1450	Oil separator cartridge		
1600	Sigma Fluid *)		
2020	Minimum Pressure/Check Valve		
2022	Maintenance kit, MP/C valve		
2024	Overhaul kit, MP/C valve		
2040	Inlet valve		
2042	Maintenance kit, inlet valve		
2044	Overhaul kit, inlet valve		
2060	Thermostatic valve		
2062	Maintenance kit, therm. valve		
2064	Overhaul kit, therm. valve		
2080	Thermostatic valve		X
2082	Maintenance kit, therm. valve		
2084	Overhaul kit, therm. valve		
2100	Venting control valve		
2102	Maintenance kit, VC valve		
2104	Overhaul kit, VC valve		
2120	Venting valve		X
2122	Maintenance kit, venting valve		
2280	Proportional controller		X
2290	Proportional valve		X
2292	Maintenance kit, proportional valve		
2300	Pneumatic valve		X
2302	Maintenance kit, pneum. valve		
3030	SIGMA controller		
3361	Contactora		
3362	Contactora		
3370	Contactora		
3430	Overload protection cutout		
3730	Safety pressure switch		
3732	Protective cap		
3760	Pressure differential switch		
4050	SIGMA airend		
4100	Airend installation kit		
4400	Drive coupling		
4450	Motor		
4451	Motor bearing kit		
4700	Motor		
4701	Motor bearing kit		
4750	Fan wheel		
5100	Oil cooler		
5150	Compressed air cooler		
5300	Power saving heat exchanger		X
6050	Oil separator tank		
6150	Pressure relief valve		
6200	Pressure display		
7180	Hose		
7190	Hose		
7350	Control line kit		
7530	Hose		X
7540	Hose		X
7600	Inlet hose		

Please quote the part number and serial number of the machine together with the item number and the description of the part when ordering.

Before and during all work, be sure to read and follow the safety and service instructions in the machine's service manual.

Maintenance intervals under good ambient and operating conditions, such as low to moderate ambient temperature and dry, clean inlet air.

Maintenance intervals may decrease due to ambient and operating conditions.

*) see cooling fluid recommendations

(Option)

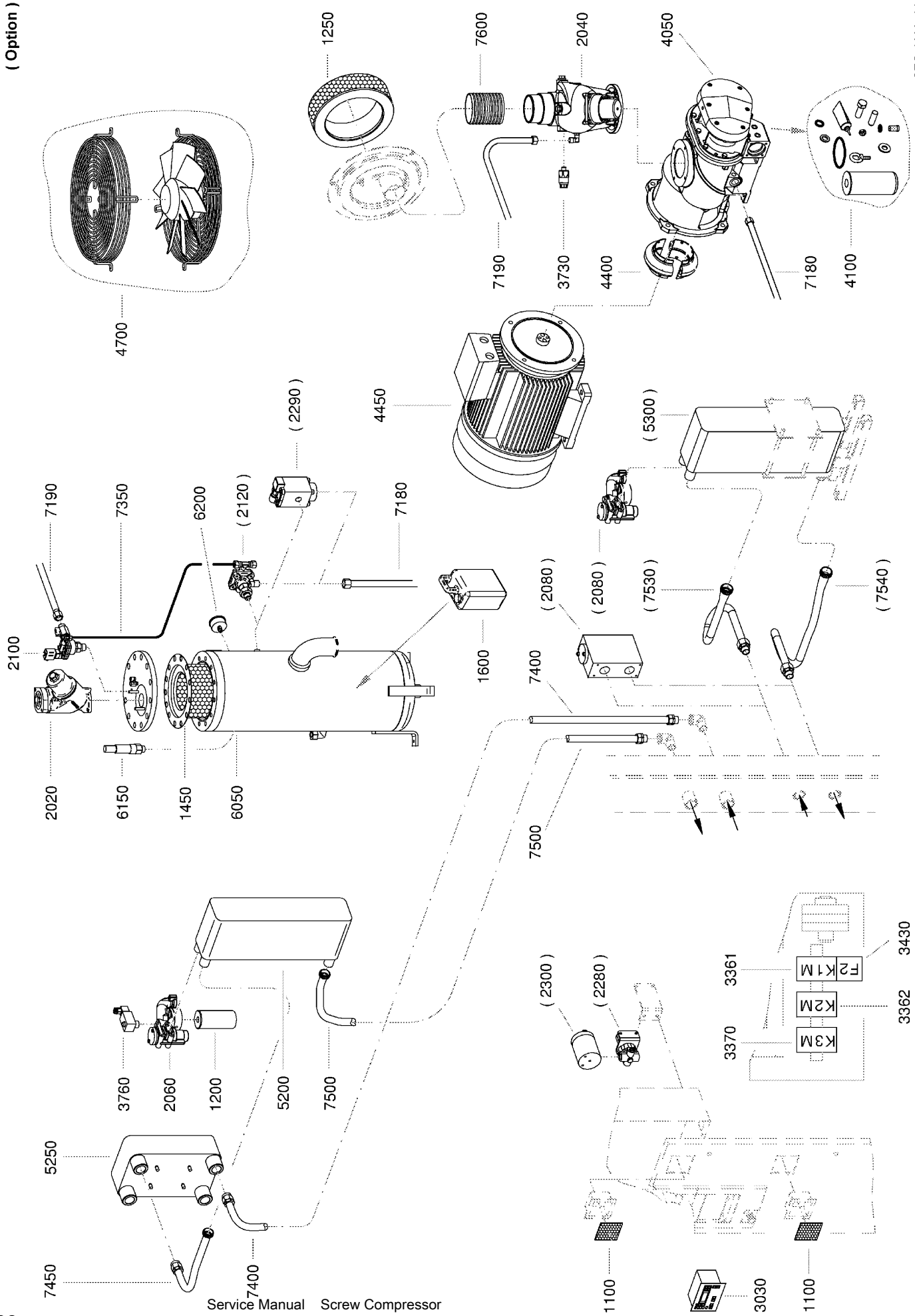

SEG-1299_01

		Legend	KAESER
		BSD - (K2)	SEL-1448_02E
Item	Description	Option	
1100	Filter mat		
1200	Oil filter		
1250	Air filter		
1450	Oil separator cartridge		
1600	Sigma Fluid *)		
2020	Minimum Pressure/Check Valve		
2022	Maintenance kit, MP/C valve		
2024	Overhaul kit, MP/C valve		
2040	Inlet valve		
2042	Maintenance kit, inlet valve		
2044	Overhaul kit, inlet valve		
2060	Thermostatic valve		
2062	Maintenance kit, therm. valve		
2064	Overhaul kit, therm. valve		
2080	Thermostatic valve		X
2082	Maintenance kit, therm. valve		
2084	Overhaul kit, therm. valve		
2100	Venting control valve		
2102	Maintenance kit, VC valve		
2104	Overhaul kit, VC valve		
2120	Venting valve		X
2122	Maintenance kit, venting valve		
2280	Proportional controller		X
2290	Proportional valve		X
2292	Maintenance kit, proportional valve		
2300	Pneumatic valve		X
2302	Maintenance kit, pneum. valve		
3030	SIGMA controller		
3361	Contactator		
3362	Contactator		
3370	Contactator		
3430	Overload protection cutout		
3730	Safety pressure switch		
3732	Protective cap		
3760	Pressure differential switch		
4050	SIGMA airend		
4100	Airend installation kit		
4400	Drive coupling		
4450	Motor		
4451	Motor bearing kit		
4700	Motor		
4701	Motor bearing kit		
5200	Oil cooler		
5250	Compressed air cooler		
5300	Power saving heat exchanger		X
6050	Oil separator tank		
6150	Pressure relief valve		
6200	Pressure display		
7180	Hose		
7190	Hose		
7350	Control line kit		
7400	Hose		
7450	Hose		
7500	Hose		
7530	Hose		X
7540	Hose		X
7600	Inlet hose		

Please quote the part number and serial number of the machine together with the item number and the description of the part when ordering.

Before and during all work, be sure to read and follow the safety and service instructions in the machine's service manual.

Maintenance intervals under good ambient and operating conditions, such as low to moderate ambient temperature and dry, clean inlet air.

Maintenance intervals may decrease due to ambient and operating conditions.

*) see cooling fluid recommendations

12 Decommissioning, Storage and Transport

12.1 Putting Out of Operation

This is necessary under the following circumstances:

- The machine is temporarily not needed.
- The machine is to be moved to another location.
- The machine is to be scrapped.

Temporarily putting out of operation

Precondition The machine can be started at regular intervals.

- Run the machine once a week for at least 30 minutes under LOAD to ensure sufficient protection against corrosion.

Putting out of operation for a longer period

Precondition Before putting out of operation, the machine should be run under LOAD for at least 30 minutes.

Switch off the power supply disconnecting device, the disconnect device is locked in the off position, check that no voltage is present.

Machine fully vented (no pressure).

1. Allow the machine to cool down completely.
2. Disconnect all air and electrical connections.

12.2 Packing

A wooden crate is required for ground transport to protect the machine from mechanical damage. Consult an authorized KAESER Service representative for advice on packing for sea or air transport.

Material Desiccant
Plastic sheeting
Wooden transport crate

Precondition The machine is decommissioned.

Machine is dry and cooled down.

1. Place desiccant inside the machine cabinet.
2. Wrap the machine in plastic sheeting.

12.3 Storage

Moisture can lead to corrosion, particularly on the surfaces of the airend and oil separator tank.

Frozen moisture can damage components, diaphragms, valves and gaskets.



Advice can be obtained from KAESER on storage and re-commissioning.

CAUTION

Machine damage from moisture and frost.

- Prevent ingress of moisture and condensation.
- Maintain >32 °F storage temperature.

- Store the machine in a dry, frost-proof room.

12.4 Transporting

12.4.1 Safety

Weight and center of gravity determine the suitable transporting method. The center of gravity is shown in the drawing in chapter 13.3.

Precondition Transport only by fork truck or lifting cradle and with personnel trained in the safe use of the transport equipment.

- Make sure the danger zone is clear.

12.4.2 Transporting with a forklift

Precondition The whole machine must be over the forks.

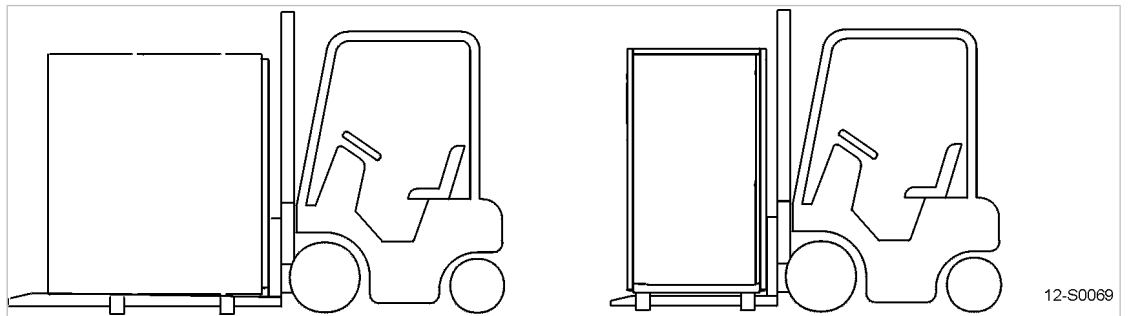

Fig. 39 Transporting with a forklift

- Drive the forks completely under the machine or palette and lift carefully.

12.4.3 Transporting with a crane

A suitable lifting cradle ensures correct transportation.

The lifting slings must be fully under the machine.

The slings must not press on the side of the machine.

Examples of unsuitable fixing points:

- Pipe supports
- Flanges
- Attached components such as centrifugal separators, condensate drains or filters
- Rain protection covers

Precondition The lifting cradle complies with local safety regulations.
 No pressure should bear on the sides of the machine cabinet.

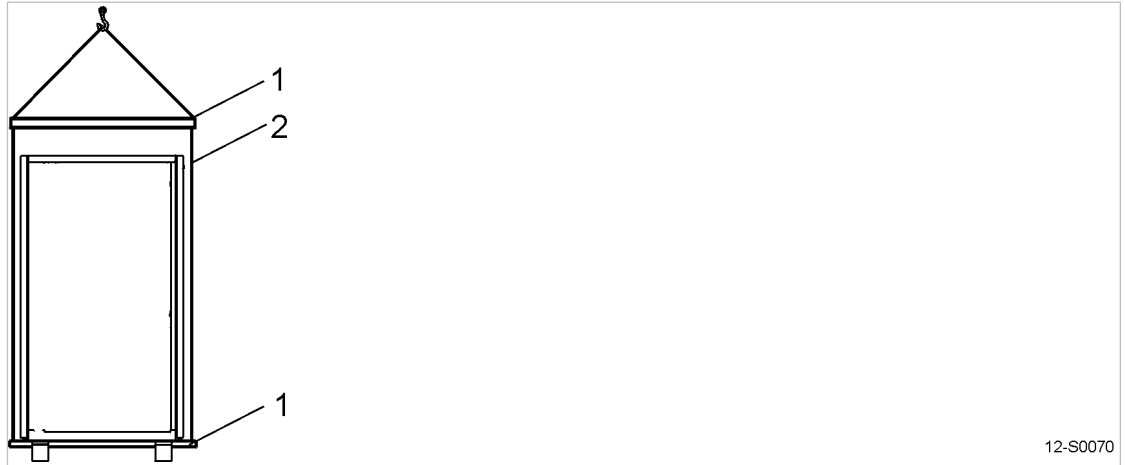

Fig. 40 Transporting with a crane

- ① Lifting cradle
- ② Slings



CAUTION

Machine damage by incorrect lifting cradle attachment.

- Do not attach the lifting cradle to any of the machine components.
- The machine manufacturer can advise on application of a suitable lifting cradle.

- Use the lifting cradle correctly and lift the machine carefully.

12.5 Disposal

When disposing of a machine, drain out all liquids and remove dirty filters.

Precondition The machine is decommissioned.

1. Completely drain the cooling oil from the machine.
2. Remove used filters and the oil separator cartridge.
3. Hand the machine over to an authorized disposal expert.



- Parts contaminated with cooling oil must be disposed of in accordance with local environment protection regulations.

Compressors with refrigeration dryers

The sealed refrigerant circuit still contains both refrigerant and oil.

- Refrigerant and oil must be drained and disposed of by authorized personnel.

13 Annex

13.1 Pipeline and instrument flow diagram (P+I diagram)

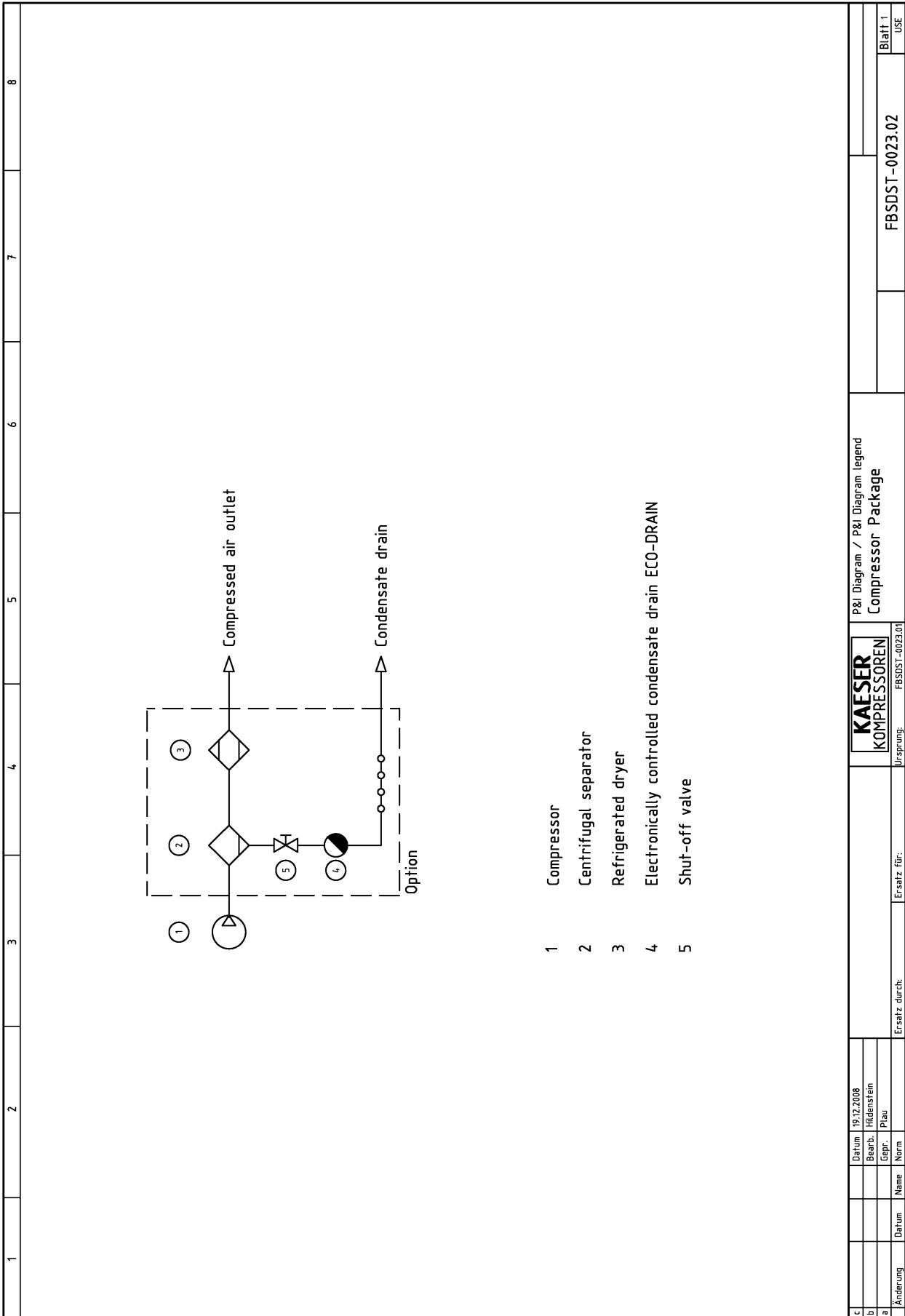

	1	2	3	4	5	6	7	8
1	Air filter				11	Oil cooler		
1.1	Vacuum switch - Air filter				11.6	Shut-off valve with hose coupling - Oil drain		
1.2	Dust collector				12	Minimum pressure check valve		
2	Inlet valve				13	Air aftercooler		
2.1	Oil filler port with screw plug				13.1	Hose coupling		
3	Drive motor				16	Dirt trap		
3.1	Fan motor				17	Nozzle		
4	Airend				18/19	Combined control/venting valve		
4.2	Pressure switch - Wrong direction of rotation				18	Control valve		
4.19	Shut-off valve with hose coupling - Oil drain				19	Venting valve		
5.2	PT100-sensor				20	Shut-off valve - Venting line		
6	Oil separator tank				21	Silencer		
6.1	Pressure gauge				25	Oil temperature thermostat for heat recovery system		
6.2	Hose coupling (oil side)				25.2	Screw plug		
6.3	Hose coupling (air side)				26	Heat recovery system		
6.6	Shut-off valve with hose coupling - Oil drain				26.4	Shut-off valve with hose coupling - Oil drain		
6.13	Oil level indicator				53	Drive coupling		
6.24	Oil tank				59.1	Pressure transducer - System pressure		
7	Safety relief valve				59.2	Pressure transducer - Internal pressure		
8	Oil separator cartridge				Option			
9	Oil temperature controller				K1	air-cooled		
10	Oil filter				K2	water-cooled		
10.1	Differential pressure switch - Oil filter				W1	Heat recovery system, external		
10.3	Anti rumble valve				W2/W3	Heat recovery system, internal		
c					P&I Diagram legend			
b					BSD			
a	Ä-Nr.: 21812	Datum: 19.12.2008	Bearb.: Hildenstein		FBS DST-0023.02			
	Änderung	Datum	Name	Norm	Blatt 3			
					USE			
					Ursprung: FBS DST-0023.01			
					Ersatz durch: Ersatz für:			

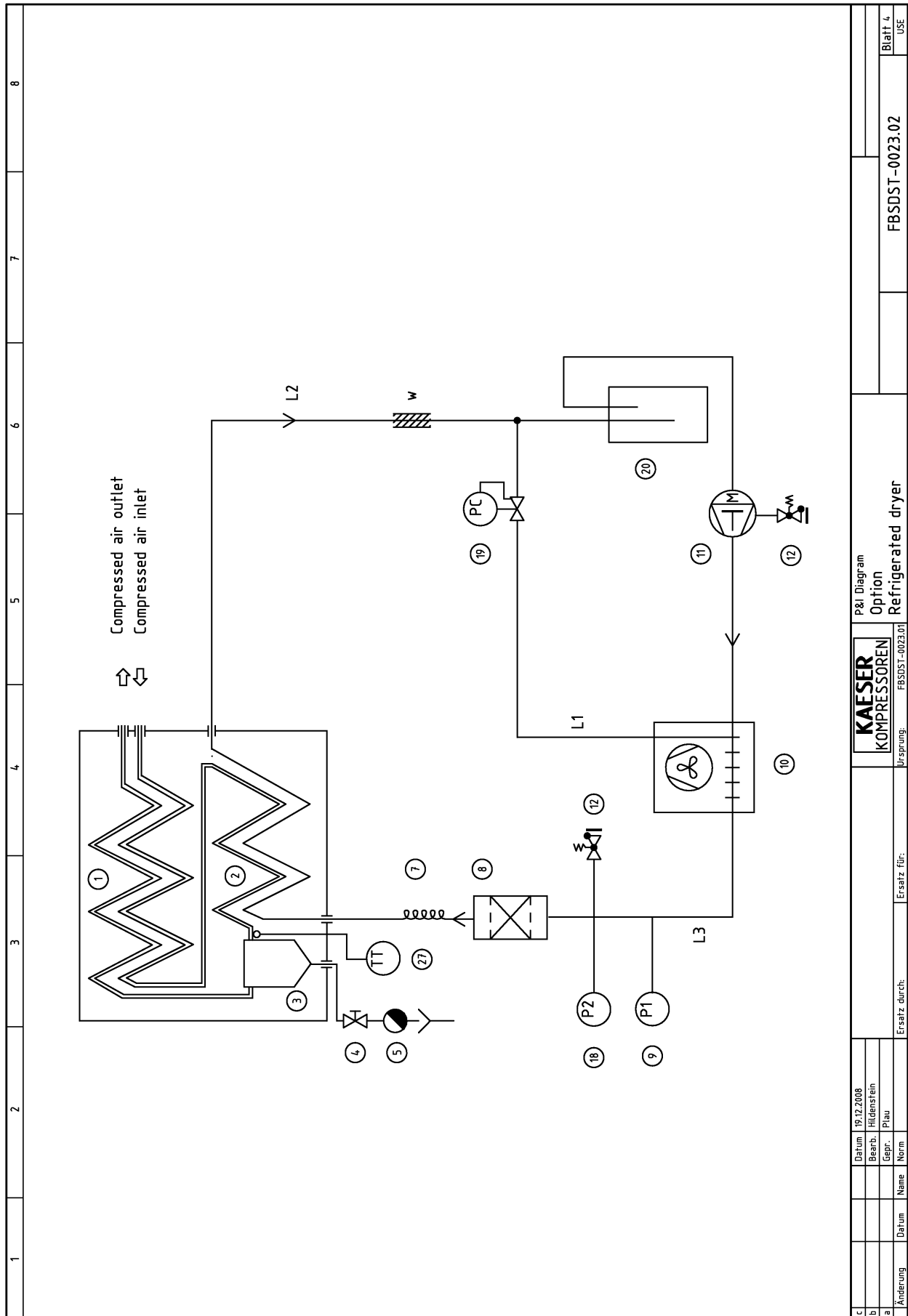

c	Datum	19.12.2008	Ersatz durch:		Ersatz für:		P&I Diagram		Blatt 4	
b	Bearb.	Hildenstein	Ersatz durch:		Ersatz für:		Option		USE	
a	Gepr.	Plau	Ersatz durch:		Ersatz für:		Refrigerated dryer		FBSDST-0023.02	
	Änderung	Datum	Name	Norm	Ursprung:		KAESER KOMPRESSOREN		FBSDST-0023.01	

13.2 Option C1
Pipe and Instrument Flow Diagram (P+I diagram): MODULATING control mode

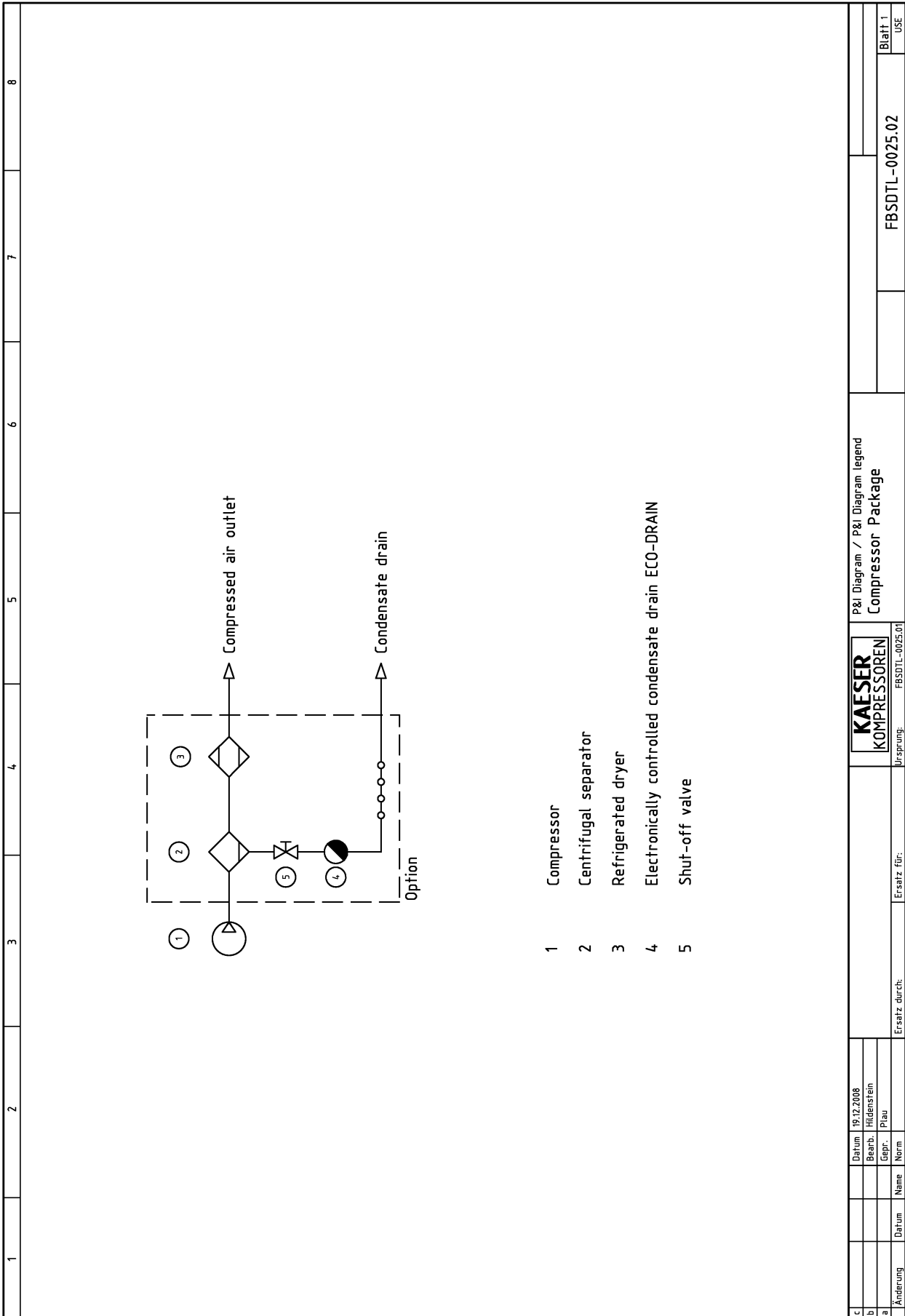

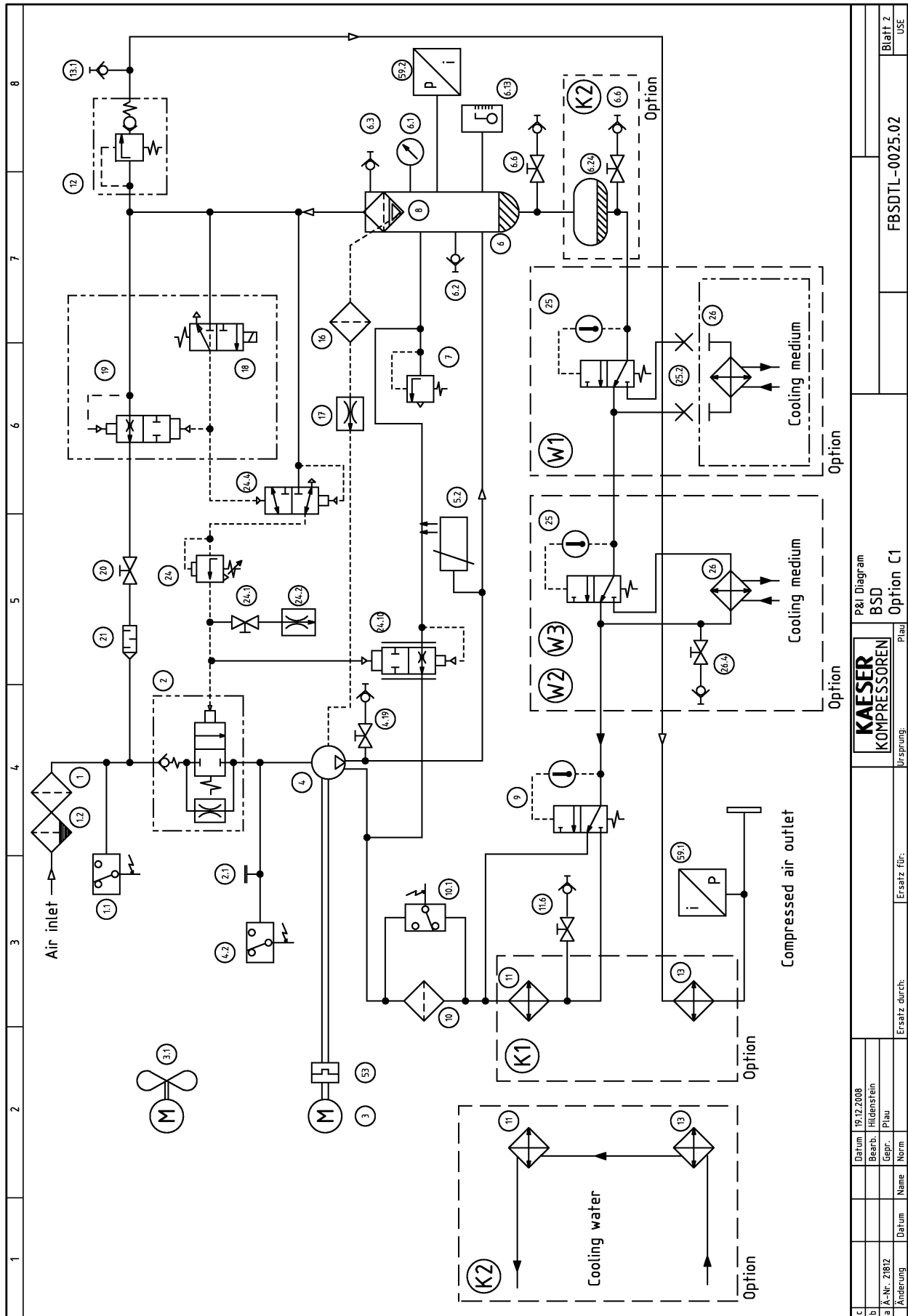

Date: 19.12.2008		Prepared: Hildenstein		Checked: Plau		Origin: FBSDTL-0025.02		Page: Blatt 2	
Drawing No.: 21812		Name: KAESER KOMPRESSOREN		Title: P&I Diagram BSD		Option: Option C1		Scale: 1:1	
Revision: Änderung		Date: Datum		Name: Name		Norm: Norm		Replacement by: Ersatz für:	
Date: Datum		Name: Name		Norm: Norm		Origin: Ursprung:		Scale: 1:1	

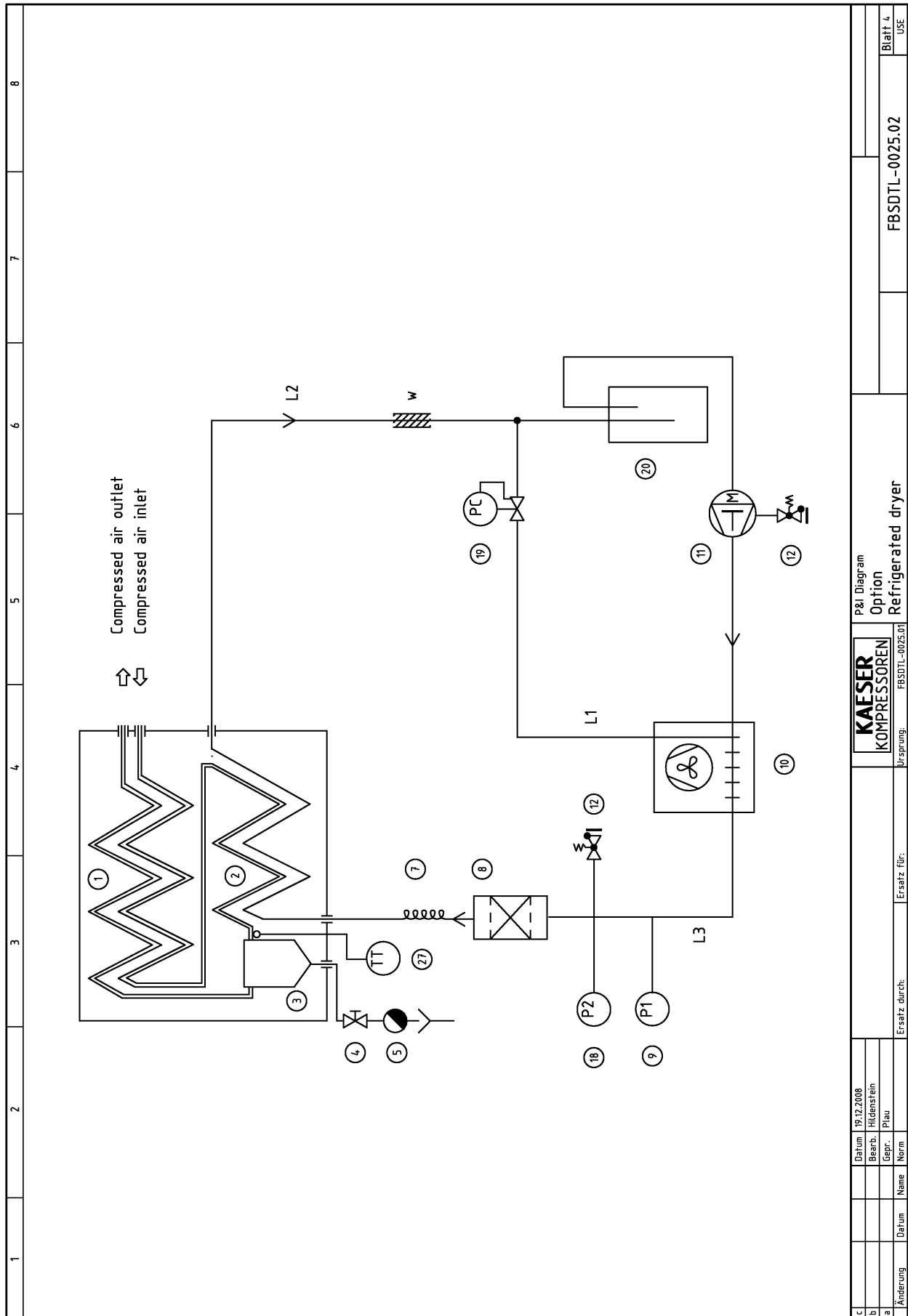

Date: 19.12.2008		Prepared: Hildenstein		Drawing No: FBSDTL-0025.02		Sheet No: Blatt 4	
Drawn: Plau		Checked: Plau		Project No: FBSDTL-0025.01		Title: P&I Diagram Option Refrigerated dryer	
Change:		Revised by:		Origin: Ursprung:		Usage: USE	
Date:		Name:		Replacement by: Ersatz für:		Source: FBSDTL-0025.01	

1	2	3	4	5	6	7	8																				
1	Air to air heat exchanger																										
2	Air to refrigerant heat exchanger (Vapouriser)		heat insulated																								
3	Condensate separator																										
4	Shut-off valve					18	Pressure switch - Refrigerant condenser																				
5	Condensate drain					19	Hot gas bypass valve																				
7	Capillary tube (Refrigerant injection)					20	Refrigerant separator																				
8	Filter dryer					27	PT100-sensor																				
9	Safety pressure switch																										
10	Refrigerant condenser (air cooled condenser)																										
11	Refrigerant compressor (hermetic)																										
12	Service connection (Schrader valve)																										
Piping:																											
						L1	Bypass line																				
						L2	CU-Pipe																				
						L3	CU-Pipe																				
						w	heat insulated																				
<table border="1" style="width: 100%; border-collapse: collapse;"> <tr> <td colspan="2" style="text-align: center;">KAESER KOMPRESSOREN</td> <td colspan="2" style="text-align: center;">P&I Diagram legend</td> </tr> <tr> <td colspan="2" style="text-align: center;">Option</td> <td colspan="2" style="text-align: center;">Refrigerated dryer</td> </tr> <tr> <td colspan="2" style="text-align: center;">Ursprung: FBSDTL-0025.01</td> <td colspan="2" style="text-align: center;">Ersatz für: FBSDTL-0025.02</td> </tr> <tr> <td colspan="2" style="text-align: center;">Ersatz durch:</td> <td colspan="2" style="text-align: center;">Blatt 5</td> </tr> <tr> <td colspan="2" style="text-align: center;">Ersatz für:</td> <td colspan="2" style="text-align: center;">USE</td> </tr> </table>								KAESER KOMPRESSOREN		P&I Diagram legend		Option		Refrigerated dryer		Ursprung: FBSDTL-0025.01		Ersatz für: FBSDTL-0025.02		Ersatz durch:		Blatt 5		Ersatz für:		USE	
KAESER KOMPRESSOREN		P&I Diagram legend																									
Option		Refrigerated dryer																									
Ursprung: FBSDTL-0025.01		Ersatz für: FBSDTL-0025.02																									
Ersatz durch:		Blatt 5																									
Ersatz für:		USE																									

13.3 Dimensional Drawing

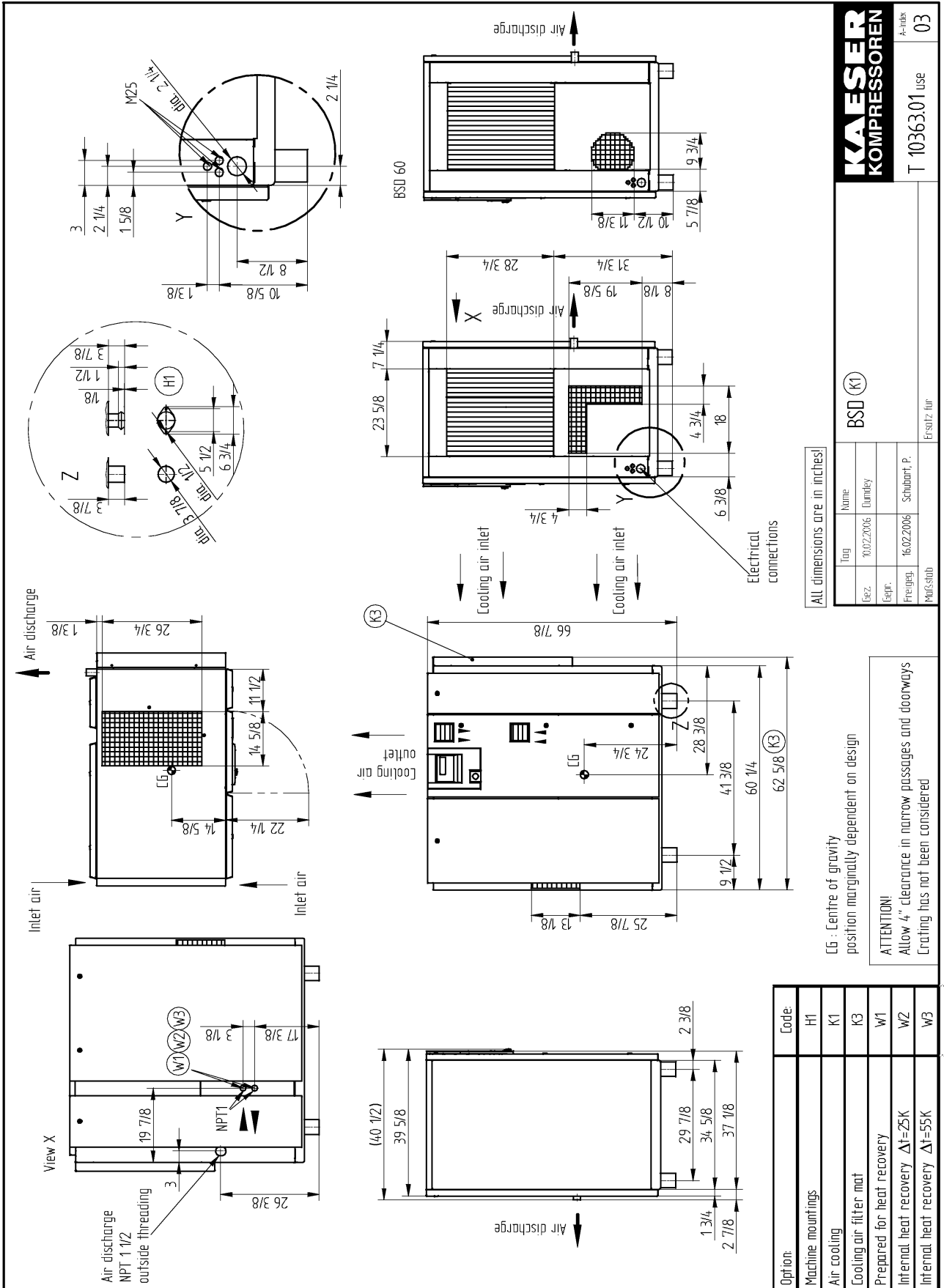

Diese Zeichnung ist unser Eigentum und darf gemäss Urheberrecht ohne unsere vorherige schriftliche Genehmigung nicht vervielfältigt oder Dritten zugänglich gemacht werden.
Entwicklungsbedingte Änderungen vorbehalten. Zeichnung darf nur über CAD geändert werden.

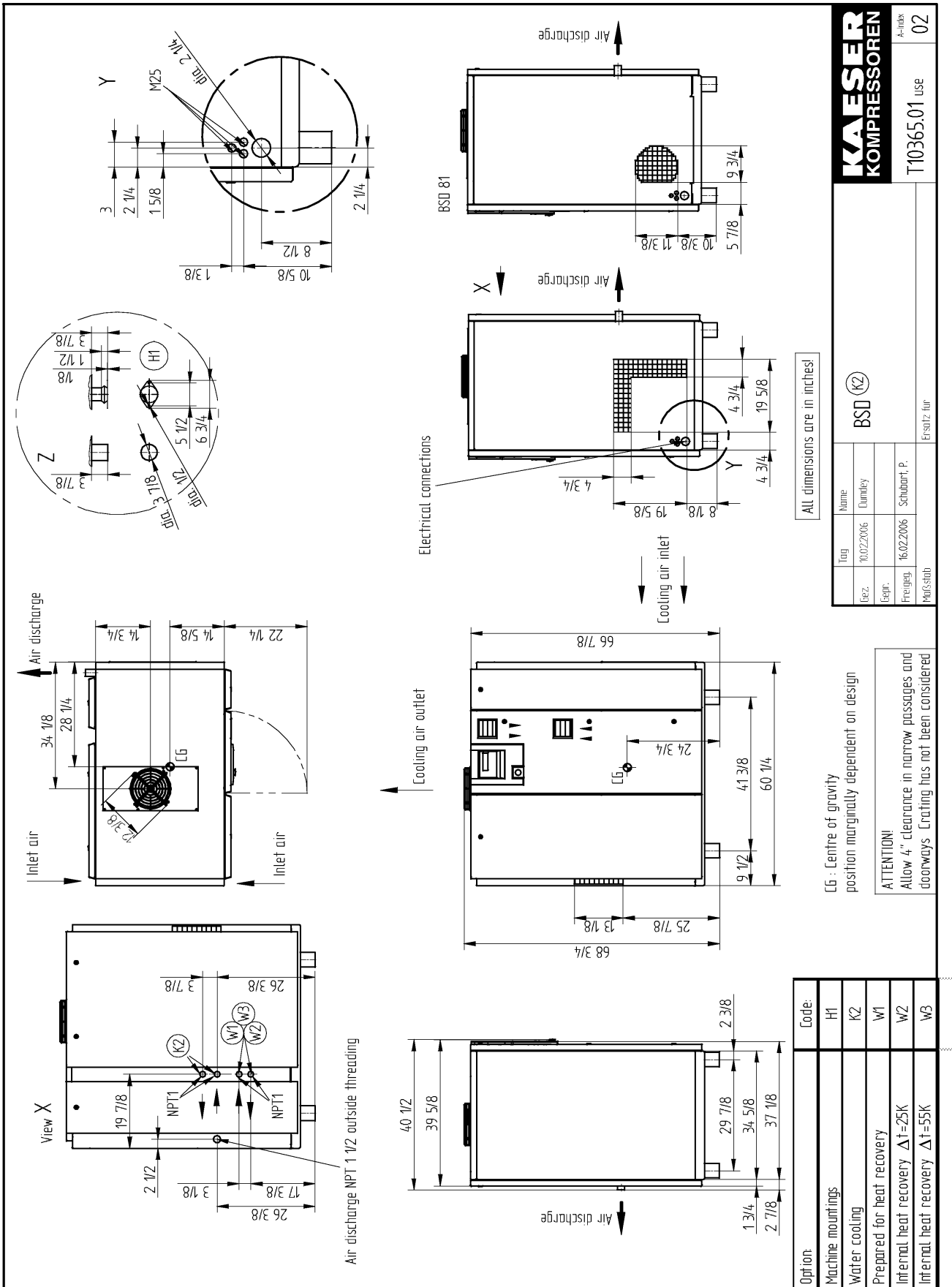

Entwicklungsbedingte Änderungen vorbehalten. Zeichnung darf nur über CAD geändert werden.
Diese Zeichnung ist unser Eigentum und darf gemäss Urheberrecht ohne unsere vorherige schriftliche Genehmigung nicht vervielfältigt oder Dritten zugänglich gemacht werden.

13.4 Electrical Diagram

1	2	3	4	5	6	7	8						
<p style="text-align: center;">Wiring Diagram</p> <p style="text-align: center;">compressor series BSD</p> <p style="text-align: center;">air cooled or water cooled</p> <table style="margin-left: auto; margin-right: auto;"> <tr> <td>208V±10% 3ph 60Hz</td> <td>230V±10% 3ph 60Hz</td> </tr> <tr> <td>380V±10% 3ph 60Hz</td> <td>460V±10% 3ph 60Hz</td> </tr> <tr> <td>575V±10% 3ph 60Hz</td> <td></td> </tr> </table> <p style="text-align: center;">Power supply: WYE system with center point solidly grounded</p> <p style="text-align: center;">manufacturer: KAESER COMPRESSORS 96450 COBURG GERMANY</p>								208V±10% 3ph 60Hz	230V±10% 3ph 60Hz	380V±10% 3ph 60Hz	460V±10% 3ph 60Hz	575V±10% 3ph 60Hz	
208V±10% 3ph 60Hz	230V±10% 3ph 60Hz												
380V±10% 3ph 60Hz	460V±10% 3ph 60Hz												
575V±10% 3ph 60Hz													
<p>ATTENTION !!! The document gives collective information on power supply voltages and frequencies for all machines. The voltage and frequency and local conditions under which any particular machine may be used are given on the nameplate of the machine and in the accompanying service manual.</p> <p>The drawings remain our exclusive property. They are entrusted only for the agreed purpose. Copies or any other reproductions, including storage, treatment and dissemination by use of electronic systems must not be made for any other than the agreed purpose. Neither originals nor reproductions must be forwarded or otherwise made accessible to third parties.</p>													
c		Datum		02.06.2004		USE							
b		AN/15486,-A10		07.11.06		Bu/Si							
a		AN/ 994.7		29.06.04		Bu/Si							
A		Änderung		Datum		Name							
						Norm							
						Gepr.							
						Siffer							
						Büchner							
						Ersatz durch:							
						Ersatz für:							
						Ursprung: UCSU2000_00							
						KAESER KOMPRESSOREN							
						cover page compressor series BSD							
						SIGMA CONTROL							
						DBSD-UZ000.00							
						=							
						+							
						Blatt 1							
						Bl.							

Lfd. Nr. No.	Benennung Name	Zeichnungsnummer (Kunde) Drawing No. (customer)	Zeichnungsnummer (Hersteller) Drawing No. (manufacturer)	Blatt Page	Anlagenkennzeichen Unit designation
1	cover page		DBSD-UZ2000.00	1	
2	list of contents		ZBSD-UZ2000.00	1	
3	block diagram		UBSD-UZ2000.00	1	
4	block diagram		UBSD-UZ2000.00	2	
5	block diagram	performance-related components	UBSD-UZ2000.00	3	
6	block diagram	performance-related components	UBSD-UZ2000.00	4	
7	block diagram	performance-related components	UBSD-UZ2000.00	5	
8	block diagram		UBSD-UZ2000.00	6	
9	wiring diagram	power unit	SBSD-UZ2000.00	1	
10	wiring diagram	control voltage tapping/vent	SBSD-UZ2000.00	2	
11	wiring diagram	power supply unit	SBSD-UZ2000.00	3	
12	wiring diagram	mother board/inputs	SBSD-UZ2000.00	4	
13	wiring diagram	mother board/inputs	SBSD-UZ2000.00	5	
14	wiring diagram	mother board/inputs	SBSD-UZ2000.00	6	
15	wiring diagram	mother board/outputs	SBSD-UZ2000.00	7	
16	wiring diagram	mother board/outputs	SBSD-UZ2000.00	8	
17	wiring diagram	volt-free contacts	SBSD-UZ2000.00	9	
18	wiring diagram	transformer diagrams	SBSD-UZ2000.00	10	
19	terminal connection	terminal strip -X0	KBSD-UZ2000.00	1	
20	terminal connection	terminal strip -X2,-X11	KBSD-UZ2000.00	2	
21	terminal connection	terminal strip -X14,-X15	KBSD-UZ2000.00	3	
22	lay-out	control panel	ABSD-UZ2000.00	1	

c	Datum	02.06.2004	list of contents		=
b	Bearb.	Siffer	compressor series BSD		+
a	Gepr.	Büchler	KAESER KOMPRESSOREN		ZBSD-UZ2000.00
B	Änderung	Datum	Ersatz durch:		Blatt 1
			Ersatz für:		Bl.
			Urprung:		

1	2	3	4	5	6	7	8																								
<p>general instructions</p> <p>ATTENTION !!! Install supplies, grounding and shock protection to local safety regulations. Control circuits are single-end-grounded, if they are floating they may only be used together with insulation monitoring. Do not make or break live plug-in connectors.</p> <p>control cabinet wiring for non-designated conductors primary circuits: black control voltage AC: red 18 AWG UL-Style 1015, CSA-TEW control voltage DC: blue 18 AWG UL-Style 1015, CSA-TEW external voltage: orange 16 AWG UL-Style 1015, CSA-TEW measuring circuits: violet 18 AWG UL-Style 1015, CSA-TEW ground conductor: green/yellow</p> <hr style="border-top: 1px dashed black;"/> <p>option K1 = air cooling option K2 = water cooling</p>																															
<table border="1"> <tr> <td>c</td> <td>Datum</td> <td>02.06.2004</td> </tr> <tr> <td>b</td> <td>Bearb.</td> <td>Siffer</td> </tr> <tr> <td>a</td> <td>Gepr.</td> <td>Büchner</td> </tr> <tr> <td>c</td> <td>Änderung</td> <td>Datum</td> </tr> </table>		c	Datum	02.06.2004	b	Bearb.	Siffer	a	Gepr.	Büchner	c	Änderung	Datum	<table border="1"> <tr> <td colspan="2">Ersatz durch:</td> <td>Ersatz für:</td> </tr> </table>		Ersatz durch:		Ersatz für:	<table border="1"> <tr> <td colspan="2">KAESER KOMPRESSOREN</td> <td>block diagram compressor series BSD</td> </tr> </table>		KAESER KOMPRESSOREN		block diagram compressor series BSD	<table border="1"> <tr> <td>=</td> <td>UBSD-U2000.00</td> </tr> <tr> <td>+</td> <td></td> </tr> </table>		=	UBSD-U2000.00	+		<table border="1"> <tr> <td>Blatt 1</td> </tr> </table>	Blatt 1
c	Datum	02.06.2004																													
b	Bearb.	Siffer																													
a	Gepr.	Büchner																													
c	Änderung	Datum																													
Ersatz durch:		Ersatz für:																													
KAESER KOMPRESSOREN		block diagram compressor series BSD																													
=	UBSD-U2000.00																														
+																															
Blatt 1																															

model		electrical component parts list BSD 40					=	+	UBSD-U2000.00	Blatt 3	Bl.
machine power supply		208 V ±10 %, 60 Hz	230 V ±10 %, 60 Hz	380 V ±10 %, 60 Hz	460 V ±10 %, 60 Hz	575 V ±10 %, 60 Hz					
motor	-M1	40 hp	40 hp	40 hp	40 hp	40 hp					
motor	-M2	1hp	1hp	1hp	1hp	1hp					
terminal strip	-X0	7.3227.0 Wieland	7.3227.0 Wieland	7.3227.0 Wieland	7.3227.0 Wieland	7.3227.0 Wieland					
terminal strip	-X2/X11	7.7113.00050 Wieland	7.7113.00050 Wieland	7.7113.00050 Wieland	7.7113.00050 Wieland	7.7113.00050 Wieland					
transfer module	-X14/X15/X16	7.7012.1 Wieland	7.7012.1 Wieland	7.7012.1 Wieland	7.7012.1 Wieland	7.7012.1 Wieland					
adapter	-2X...	7.7010.0 Wieland	7.7010.0 Wieland	7.7010.0 Wieland	7.7010.0 Wieland	7.7010.0 Wieland					
contactor	-K1M	7.6872.00010 3RT1046-1AK60	7.6871.00010 3RT1045-1AK60	7.6869.00010 3RT1036-1AK60	7.6868.00010 3RT1035-1AK60	7.6867.00010 3RT1034-1AK60					
auxiliary switch		7.3140.02230 3RH1921-1XA20-0PA0	7.3140.02230 3RH1921-1XA20-0PA0	3x 7.3140.01690 3RH1921-1CA10	3x 7.3140.01690 3RH1921-1CA10	3x 7.3140.01690 3RH1921-1CA10					
auxiliary switch		7.3140.02200 3RH1921-1DA11	7.3140.02200 3RH1921-1DA11	7.3140.02030 3RH1921-1CA01	7.3140.02030 3RH1921-1CA01	7.3140.02030 3RH1921-1CA01					
interference suppressor		7.3140.02050 Siemens 3RT1936-1CC00	7.3140.02050 3RT1936-1CC00	7.3140.02050 3RT1936-1CC00	7.3140.02050 3RT1936-1CC00	7.3140.02050 3RT1936-1CC00					
contactor	-K2M	7.6872.00010 3RT1046-1AK60	7.6871.00010 3RT1045-1AK60	7.6869.00010 3RT1036-1AK60	7.6868.00010 3RT1035-1AK60	7.6867.00010 3RT1034-1AK60					
auxiliary switch		7.3140.02200 3RH1921-1DA11	7.3140.02200 3RH1921-1DA11	7.3140.02030 3RH1921-1CA01	7.3140.02030 3RH1921-1CA01	7.3140.02030 3RH1921-1CA01					
interference suppressor		7.3140.02050 Siemens 3RT1936-1CC00	7.3140.02050 3RT1936-1CC00	7.3140.02050 3RT1936-1CC00	7.3140.02050 3RT1936-1CC00	7.3140.02050 3RT1936-1CC00					
contactor	-K3M	7.6869.00010 3RT1036-1AK60	7.6868.00010 3RT1035-1AK60	7.6867.00010 3RT1034-1AK60	7.6866.00010 3RT1026-1AK60	7.6865.00010 3RT1025-1AK60					
auxiliary switch		7.3140.01690 3RH1921-1CA10	7.3140.01690 3RH1921-1CA10	7.3140.01690 3RH1921-1CA10	7.3140.01690 3RH1921-1CA10	7.3140.01690 3RH1921-1CA10					
auxiliary switch		7.3140.02030 3RH1921-1CA01	7.3140.02030 3RH1921-1CA01	7.3140.02030 3RH1921-1CA01	7.3140.02030 3RH1921-1CA01	7.3140.02030 3RH1921-1CA01					
interference suppressor		7.3140.02050 Siemens 3RT1936-1CC00	7.3140.02050 3RT1936-1CC00	7.3140.02050 3RT1936-1CC00	7.3140.02050 3RT1926-1CC00	7.3140.02050 3RT1926-1CC00					
overload relay	-F2	7.6873.00220 3RB2046-1EB0 25-100 A setting: 74 A	7.6873.00220 3RB2046-1EB0 25-100 A setting: 66 A	7.6873.00200 3RB2036-1UB0 12,5-50 A setting: 40 A	7.6873.00200 3RB2036-1UB0 12,5-50 A setting: 34 A	7.6873.00200 3RB2036-1UB0 12,5-50 A setting: 26 A					
fuses	-1FU/-2FU	7.3312.1 ATQR 4 4 A, 600 V	7.3317.1 ATQR 3 3 A, 600 V	7.3313.1 ATQR 2 1/2 2,5 A, 600 V	7.3312.1 ATQR 1 1/4 1,25 A, 600 V	7.3312.1 ATQR 1 1/4 1,25 A, 600 V					
fuses	-3FU	7.3313.1 ATQR 2 1/2 2,5 A, 600 V	7.3313.1 ATQR 2 1/2 2,5 A, 600 V	7.3313.1 ATQR 2 1/2 2,5 A, 600 V	7.3313.1 ATQR 2 1/2 2,5 A, 600 V	7.3313.1 ATQR 2 1/2 2,5 A, 600 V					
fuse socket	-1FU/2FU/3FU Wöhner	7.3320.00060 AMBUS EASYSWITCH	7.3320.00060 AMBUS EASYSWITCH	7.3320.00060 AMBUS EASYSWITCH	7.3320.00060 AMBUS EASYSWITCH	7.3320.00060 AMBUS EASYSWITCH					
circuit breaker	-Q4	7.6860.00170 3RV1011-1GA10 4,5-6,3 A setting: 5,8 A	7.6860.00160 3RV1011-1FA10 3,5-5 A setting: 4,5 A	7.6860.00150 3RV1011-1EA10 2,8-4 A setting: 3,3 A	7.6860.00140 3RV1011-1DA10 2,2-3,2 A setting: 2,7 A	7.3140.01950 3RV1021-1CA10 1,8-2,5 A setting: 2,2 A					
auxiliary switch		7.3140.01890 Siemens 3RV1901-1E	7.3140.01890 3RV1901-1E	7.3140.01890 3RV1901-1E	7.3140.01890 3RV1901-1E	7.3140.01890 3RV1901-1E					
transformer	-T1	7.2239.20070 USTE400 400 VA Block diagram 2, Sht. 10	7.2222.1 B9602090 320 VA diagram 1, Sht. 10	7.2239.20070 USTE400 400 VA diagram 2, Sht. 10	7.2222.1 B9602090 320 VA diagram 1, Sht. 10	7.2237.1 B0204028 320 VA diagram 3, Sht. 10					
power supply	-G1 Siemens	7.7025.1 230 VAC/24 VDC 1,3 A	7.7025.1 230 VAC/24 VDC 1,3 A	7.7025.1 230 VAC/24 VDC 1,3 A	7.7025.1 230 VAC/24 VDC 1,3 A	7.7025.1 230 VAC/24 VDC 1,3 A					
connection	-W11 / W13	UL-AWM1015 black 6x1x4 AWG	UL-AWM1015 black 6x1x4 AWG	UL-AWM1015 black 6x1x8 AWG	UL-AWM1015 black 6x1x8 AWG	UL-AWM1015 black 6x1x8 AWG					
connection	-W14	UL-AWM1015 black 3x1x4 AWG	UL-AWM1015 black 3x1x4 AWG	UL-AWM1015 black 3x1x10 AWG	UL-AWM1015 black 3x1x10 AWG	UL-AWM1015 black 3x1x10 AWG					
cables	-W19.1/.2	NYSLY0-J 2x4x35 mm ²	NYSLY0-J 2x4x25 mm ²	NYSLY0-J 2x4x10 mm ²	NYSLY0-J 2x4x10 mm ²	NYSLY0-J 2x4x10 mm ²					
compressor control	-A10 Siemens	7.7000.1 SIGMA CONTROL TYP1	7.7000.1 SIGMA CONTROL TYP1	7.7000.1 SIGMA CONTROL TYP1	7.7000.1 SIGMA CONTROL TYP1	7.7000.1 SIGMA CONTROL TYP1					
emergency stop pushbutton	-S3	7.3217.0 / QRUV	7.3217.0 / QRUV	7.3217.0 / QRUV	7.3217.0 / QRUV	7.3217.0 / QRUV					
auxiliary contact	Schlegel	7.3218.0 / MHT00	7.3218.0 / MHT00	7.3218.0 / MHT00	7.3218.0 / MHT00	7.3218.0 / MHT00					
controller ventilator	-M5	7.2751.00150 / LV200	7.2751.00150 / LV200	7.2751.00150 / LV200	7.2751.00150 / LV200	7.2751.00150 / LV200					
outlet filter	Rübsamen&Herr	7.2752.00060 / GV200	7.2752.00060 / GV200	7.2752.00060 / GV200	7.2752.00060 / GV200	7.2752.00060 / GV200					
control cabinet	KAESER	7.7377.0	7.7377.0	7.7377.0	7.7377.0	7.7377.0					
control panel	KAESER	207367.0	207367.0	207367.0	207367.0	207367.0					

block diagram
compressor series BSD
electrical component parts list

KAESER
KOMPRESSOREN

Ursprung:

Ersatz für:

Ersatz durch:

02.06.2004

Datum

Bearb. Siffer

Bu/Si

Bu/Si

Gepr. Buchner

Norm

Datum

ÄN.15466.-A10

ÄN. 994.7

Änderung

model		electrical component parts list BSD 50					=	+	UBSD-U2000.00	Blatt 4 Bl.
machine power supply		208 V ±10 %, 60 Hz	230 V ±10 %, 60 Hz	380 V ±10 %, 60 Hz	460 V ±10 %, 60 Hz	575 V ±10 %, 60 Hz				
motor	-M1	50 hp	50 hp	50 hp	50 hp	50 hp				
motor	-M2	1hp	1hp	1hp	1hp	1hp				
terminal strip	-X0	3x 7.3600.0 Wieland	7.3227.0 Wieland	7.3227.0 Wieland	7.3227.0 Wieland	7.3227.0 Wieland				
terminal strip	-X2/X11	7.7113.00050 Wieland	7.7113.00050 Wieland	7.7113.00050 Wieland	7.7113.00050 Wieland	7.7113.00050 Wieland				
transfer module	-X14/X15/X16	7.7012.1 Wieland	7.7012.1 Wieland	7.7012.1 Wieland	7.7012.1 Wieland	7.7012.1 Wieland				
adapter	-2X...	7.7010.0 Wieland	7.7010.0 Wieland	7.7010.0 Wieland	7.7010.0 Wieland	7.7010.0 Wieland				
contactor	-K1M	7.4831.00030 A110-30-00-89 / ABB	7.4831.00030 A110-30-00-89 / ABB	7.6870.00010 3RT1044-1AK60	7.6869.00010 3RT1036-1AK60	7.6868.00010 3RT1035-1AK60				
auxiliary switch		3x 7.4834.0 CA5-10 / ABB	3x 7.4834.0 CA5-10 / ABB	7.3140.02230 3RH1921-1XA20-0PA0	3x 7.3140.01690 3RH1921-1CA10	3x 7.3140.01690 3RH1921-1CA10				
auxiliary switch		7.4835.0 CA5-01 / ABB	7.4835.0 CA5-01 / ABB	7.3140.02200 3RH1921-1DA11	7.3140.02030 3RH1921-1CA01	7.3140.02030 3RH1921-1CA01				
interference suppressor		7.3946.00050 Siemens RC5-2/250 / ABB	7.3946.00050 Siemens RC5-2/250 / ABB	7.3140.02050 3RT1936-1CC00	7.3140.02050 3RT1936-1CC00	7.3140.02050 3RT1936-1CC00				
contactor	-K2M	7.4831.00030 A110-30-00-89 / ABB	7.4831.00030 A110-30-00-89 / ABB	7.6870.00010 3RT1044-1AK60	7.6869.00010 3RT1036-1AK60	7.6868.00010 3RT1035-1AK60				
auxiliary switch		7.4835.0 CA5-01 / ABB	7.4835.0 CA5-01 / ABB	7.3140.02200 3RH1921-1DA11	7.3140.02030 3RH1921-1CA01	7.3140.02030 3RH1921-1CA01				
interference suppressor		7.3946.00050 Siemens RC5-2/250 / ABB	7.3946.00050 Siemens RC5-2/250 / ABB	7.3140.02050 3RT1936-1CC00	7.3140.02050 3RT1936-1CC00	7.3140.02050 3RT1936-1CC00				
contactor	-K3M	7.5284.00010 A75-30-22-89 / ABB	7.5284.00010 A75-30-22-89 / ABB	7.6867.00010 3RT1034-1AK60	7.6867.00010 3RT1034-1AK60	7.6866.00010 3RT1026-1AK60				
auxiliary switch		---	---	7.3140.01690 3RH1921-1CA10	7.3140.01690 3RH1921-1CA10	7.3140.01690 3RH1921-1CA10				
auxiliary switch		---	---	7.3140.02030 3RH1921-1CA01	7.3140.02030 3RH1921-1CA01	7.3140.02030 3RH1921-1CA01				
interference suppressor		7.3946.00050 Siemens RC5-2/250 / ABB	7.3946.00050 Siemens RC5-2/250 / ABB	7.3140.02050 3RT1936-1CC00	7.3140.02050 3RT1936-1CC00	7.3140.02050 3RT1936-1CC00				
overload relay	-F2	7.4833.0 TA110-DU110 80-110 A Siemens setting: 90 A	7.4833.0 TA110-DU110 80-110 A setting: 81 A	7.6873.00220 3RB2046-1EB0 25-100 A setting: 50 A	7.6873.00200 3RB2036-1UB0 12,5-50 A setting: 41 A	7.6873.00200 3RB2036-1UB0 12,5-50 A setting: 33 A				
fuses	-1FU/-2FU	7.3312.1 ATQR 4 4 A, 600 V Gould	7.3317.1 ATQR 3 3 A, 600 V	7.3313.1 ATQR 2 1/2 2,5 A, 600 V	7.3312.1 ATQR 1 1/4 1,25 A, 600 V	7.3312.1 ATQR 1 1/4 1,25 A, 600 V				
fuses	-3FU	7.3313.1 ATQR 2 1/2 2,5 A, 600 V Gould	7.3313.1 ATQR 2 1/2 2,5 A, 600 V	7.3313.1 ATQR 2 1/2 2,5 A, 600 V	7.3313.1 ATQR 2 1/2 2,5 A, 600 V	7.3313.1 ATQR 2 1/2 2,5 A, 600 V				
fuse socket	-1FU/2FU/3FU	7.3320.00060 Wöhner AMBUS EASYSWITCH	7.3320.00060 AMBUS EASYSWITCH	7.3320.00060 AMBUS EASYSWITCH	7.3320.00060 AMBUS EASYSWITCH	7.3320.00060 AMBUS EASYSWITCH				
circuit breaker	-Q4	7.6860.00170 3RV1011-1GA10 4,5-6,3 A setting: 5,8 A	7.6860.00160 3RV1011-1FA10 3,5-5 A setting: 4,5 A	7.6860.00150 3RV1011-1EA10 2,8-4 A setting: 3,3 A	7.6860.00140 3RV1011-1DA10 2,2-3,2 A setting: 2,7 A	7.3140.01950 3RV1021-1CA10 1,8-2,5 A setting: 2,2 A				
auxiliary switch		7.3140.01890 Siemens 3RV1901-1E	7.3140.01890 Siemens 3RV1901-1E	7.3140.01890 Siemens 3RV1901-1E	7.3140.01890 Siemens 3RV1901-1E	7.3140.01890 Siemens 3RV1901-1E				
transformer	-T1	7.2239.20070 Block USTE400 400 VA diagram 2, Sht. 10	7.2222.1 B9602090 320 VA diagram 1, Sht. 10	7.2239.20070 Block USTE400 400 VA diagram 2, Sht. 10	7.2222.1 B9602090 320 VA diagram 1, Sht. 10	7.2237.1 B0204028 320 VA diagram 3, Sht. 10				
power supply	-G1	7.7025.1 Siemens 230 VAC/24 VDC 1,3 A	7.7025.1 Siemens 230 VAC/24 VDC 1,3 A	7.7025.1 Siemens 230 VAC/24 VDC 1,3 A	7.7025.1 Siemens 230 VAC/24 VDC 1,3 A	7.7025.1 Siemens 230 VAC/24 VDC 1,3 A				
connection	-W11 / W13	UL-AWM1015 black 6x1x2 AWG	UL-AWM1015 black 6x1x2 AWG	UL-AWM1015 black 6x1x6 AWG	UL-AWM1015 black 6x1x6 AWG	UL-AWM1015 black 6x1x6 AWG				
connection	-W14	UL-AWM1015 black 3x1x6 AWG	UL-AWM1015 black 3x1x6 AWG	UL-AWM1015 black 3x1x8 AWG	UL-AWM1015 black 3x1x8 AWG	UL-AWM1015 black 3x1x8 AWG				
cables	-W19.1/.2	H07RN-F 7x1x35 mm ²	NYSLYÖ-J 2x4x35 mm ²	NYSLYÖ-J 2x4x16 mm ²	NYSLYÖ-J 2x4x16 mm ²	NYSLYÖ-F 2x4x16 mm ²				
compressor control	-A10	7.7000.1 Siemens SIGMA CONTROL TYP1	7.7000.1 Siemens SIGMA CONTROL TYP1	7.7000.1 Siemens SIGMA CONTROL TYP1	7.7000.1 Siemens SIGMA CONTROL TYP1	7.7000.1 Siemens SIGMA CONTROL TYP1				
emergency stop pushbutton	-S3	7.3217.0 / QRUV	7.3217.0 / QRUV	7.3217.0 / QRUV	7.3217.0 / QRUV	7.3217.0 / QRUV				
auxiliary contact	Schlegel	7.3218.0 / MHT00	7.3218.0 / MHT00	7.3218.0 / MHT00	7.3218.0 / MHT00	7.3218.0 / MHT00				
controller ventilator	-M5	7.2751.00150 / LV200	7.2751.00150 / LV200	7.2751.00150 / LV200	7.2751.00150 / LV200	7.2751.00150 / LV200				
outlet filter	Rübsamen&Herr	7.2752.00060 / GV200	7.2752.00060 / GV200	7.2752.00060 / GV200	7.2752.00060 / GV200	7.2752.00060 / GV200				
control cabinet	KAESER	7.7377.0	7.7377.0	7.7377.0	7.7377.0	7.7377.0				
control panel	KAESER	207367.0	207367.0	207367.0	207367.0	207367.0				

block diagram
compressor series BSD
electrical component parts list

KAESER
KOMPRESSOREN
Ursprung:

Ersatz für:

Ersatz durch:

02.06.2004	Datum
Sifrer	Bearb.
Bücher	Büchler
Gepr.	Gepr.
Norm	Norm
07.11.06	Datum
AN 15466-A10	Bezeichnung
AN 9947	Bezeichnung
AN	Bezeichnung
Änderung	Änderung

model		electrical component parts list			Blatt 5	
		BSD 60			Bl.	
machine power supply		380 V ±10 %, 60 Hz	460 V ±10 %, 60 Hz	575 V ±10 %, 60 Hz		
motor	-M1	60 hp	60 hp	60 hp		
motor	-M2	1hp	1hp	1hp		
terminal strip	-X0	7.3227.0 Wieland	7.3227.0 Wieland	7.3227.0 Wieland		
terminal strip	-X2/X11	7.7113.00050 Wieland	7.7113.00050 Wieland	7.7113.00050 Wieland		
transfer module	-X14/X15/X16	7.7012.1 Wieland	7.7012.1 Wieland	7.7012.1 Wieland		
adapter	-2X...	7.7010.0 Wieland	7.7010.0 Wieland	7.7010.0 Wieland		
contactor	-K1M	7.6870.00010 3RT1044-1AK60	7.6870.00010 3RT1044-1AK60	7.6869.00010 3RT1036-1AK60		
auxiliary switch		7.3140.02230 3RH1921-1XA20-0PA0	7.3140.02230 3RH1921-1XA20-0PA0	3x 7.3140.01690 3RH1921-1CA10		
auxiliary switch		7.3140.02200 3RH1921-1DA11	7.3140.02200 3RH1921-1DA11	7.3140.02030 3RH1921-1CA01		
interference suppressor		7.3140.02050 3RT1936-1CC00	7.3140.02050 3RT1936-1CC00	7.3140.02050 3RT1936-1CC00		
contactor	-K2M	7.6870.00010 3RT1044-1AK60	7.6870.00010 3RT1044-1AK60	7.6869.00010 3RT1036-1AK60		
auxiliary switch		7.3140.02200 3RH1921-1DA11	7.3140.02200 3RH1921-1DA11	7.3140.02030 3RH1921-1CA01		
interference suppressor		7.3140.02050 3RT1936-1CC00	7.3140.02050 3RT1936-1CC00	7.3140.02050 3RT1936-1CC00		
contactor	-K3M	7.6868.00010 3RT1035-1AK60	7.6867.00010 3RT1034-1AK60	7.6867.00010 3RT1034-1AK60		
auxiliary switch		7.3140.01690 3RH1921-1CA10	7.3140.01690 3RH1921-1CA10	7.3140.01690 3RH1921-1CA10		
auxiliary switch		7.3140.02030 3RH1921-1CA01	7.3140.02030 3RH1921-1CA01	7.3140.02030 3RH1921-1CA01		
interference suppressor		7.3140.02050 3RT1936-1CC00	7.3140.02050 3RT1936-1CC00	7.3140.02050 3RT1936-1CC00		
overload relay	-F2	7.6873.00220 3RB2046-1EB0 25-100 A setting: 62 A	7.6873.00220 3RB2046-1EB0 25-100 A setting: 51 A	7.6873.00200 3RB2036-1UB0 12,5-50 A setting: 41 A		
fuses	-1FU/-2FU	7.3313.1 ATQR 2 1/2 2,5 A, 600 V	7.3312.1 ATQR 1 1/4 1,25 A, 600 V	7.3312.1 ATQR 1 1/4 1,25 A, 600 V		
fuses	-3FU	7.3313.1 ATQR 2 1/2 2,5 A, 600 V	7.3313.1 ATQR 2 1/2 2,5 A, 600 V	7.3313.1 ATQR 2 1/2 2,5 A, 600 V		
fuse socket	-1FU/2FU/3FU	7.3320.00060 Wöhner AMBUS EASYSWITCH	7.3320.00060 Wöhner AMBUS EASYSWITCH	7.3320.00060 Wöhner AMBUS EASYSWITCH		
circuit breaker	-Q4	7.6860.00150 3RV1011-1EA10 2,8-4 A setting: 3,3 A	7.6860.00140 3RV1011-1DA10 2,2-3,2 A setting: 2,7 A	7.3140.01950 3RV1021-1CA10 1,8-2,5 A setting: 2,2 A		
auxiliary switch		7.3140.01890 3RV1901-1E	7.3140.01890 3RV1901-1E	7.3140.01890 3RV1901-1E		
transformer	-T1	7.2239.20070 Block USTE400 400 VA diagram 2, Sht. 10	7.2222.1 Block B9602090 320 VA diagram 1, Sht. 10	7.2237.1 Block B0204028 320 VA diagram 3, Sht. 10		
power supply	-G1	7.7025.1 Siemens 230 VAC/24 VDC 1,3 A	7.7025.1 Siemens 230 VAC/24 VDC 1,3 A	7.7025.1 Siemens 230 VAC/24 VDC 1,3 A		
connection	-W11 / W13	UL-AWM1015 black 6x1x6 AWG	UL-AWM1015 black 6x1x6 AWG	UL-AWM1015 black 6x1x6 AWG		
connection	-W14	UL-AWM1015 black 3x1x8 AWG	UL-AWM1015 black 3x1x8 AWG	UL-AWM1015 black 3x1x8 AWG		
cables	-W19.1/.2	NYSLY0-J 2x4x25 mm ²	NYSLY0-J 2x4x25 mm ²	H07RN-F 2x4x16 mm ²		
compressor control	-A10	7.7000.1 Siemens SIGMA CONTROL TYP1	7.7000.1 Siemens SIGMA CONTROL TYP1	7.7000.1 Siemens SIGMA CONTROL TYP1		
emergency stop pushbutton	-S3	7.3217.0 / QRUV	7.3217.0 / QRUV	7.3217.0 / QRUV		
auxiliary contact	Schlegel	7.3218.0 / MHT00	7.3218.0 / MHT00	7.3218.0 / MHT00		
controller ventilator	-M5	7.2751.00150 / LV200	7.2751.00150 / LV200	7.2751.00150 / LV200		
outlet filter	Rübsamen&Herr	7.2752.00060 / GV200	7.2752.00060 / GV200	7.2752.00060 / GV200		
control cabinet	KAESER	7.7377.0	7.7377.0	7.7377.0		
control panel	KAESER	207367.0	207367.0	207367.0		

UBSD-U2000.00		block diagram		electrical component parts list	
KAESER KOMPRESSOREN		KAESER KOMPRESSOREN		KAESER KOMPRESSOREN	
Ursprung:		Ursprung:		Ursprung:	
Ersatz für:		Ersatz für:		Ersatz für:	
Ersatz durch:		Ersatz durch:		Ersatz durch:	
02.06.2004		02.06.2004		02.06.2004	
Sifrer		Sifrer		Sifrer	
Büchner		Büchner		Büchner	
Norm		Norm		Norm	
07.11.06		07.11.06		07.11.06	
AN 15486-A10		AN 15486-A10		AN 15486-A10	
AN 994.7		AN 994.7		AN 994.7	
C Änderung		C Änderung		C Änderung	

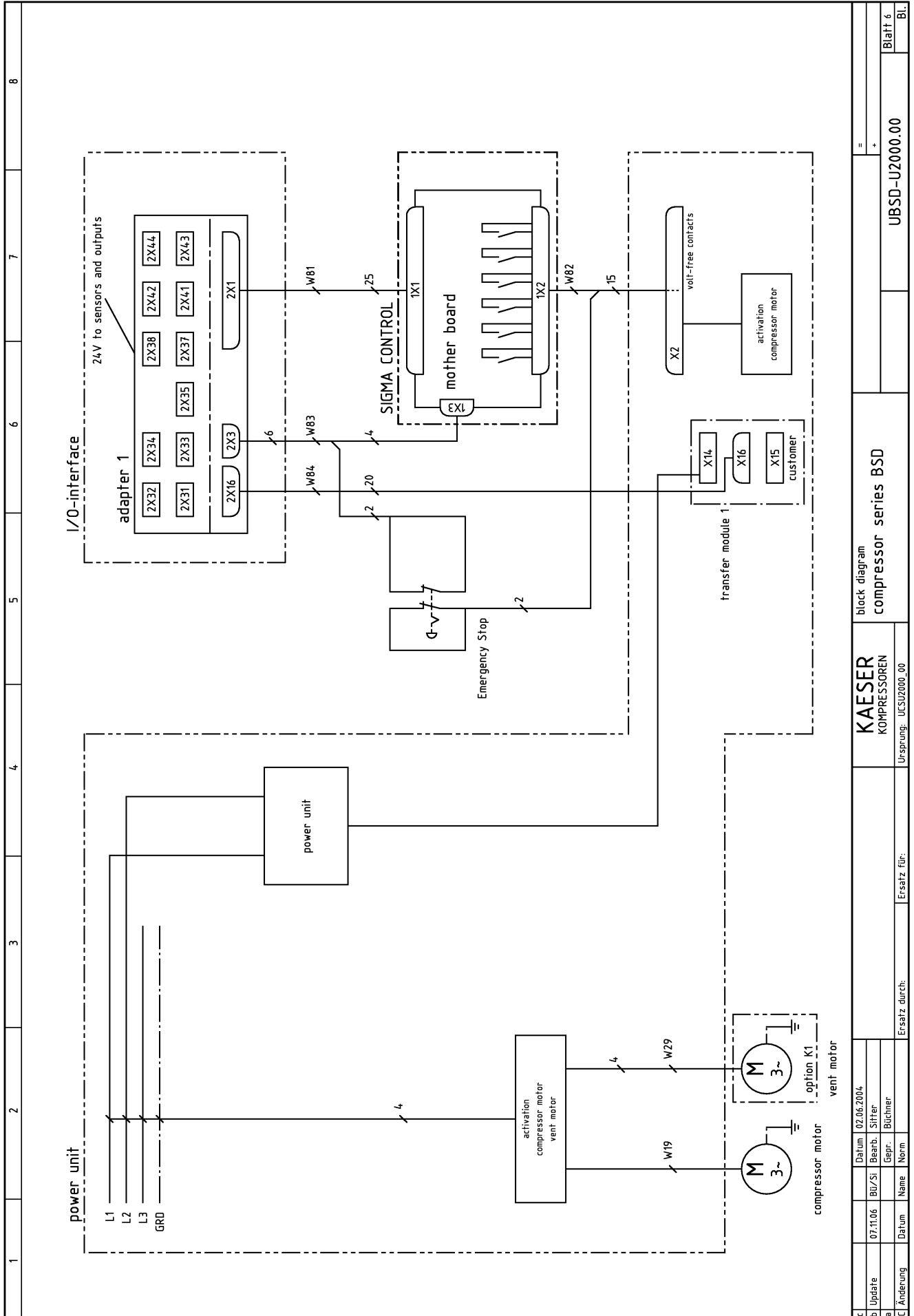

c		Datum	02.06.2004	block diagram		compressor series BSD		=		UBSD-UZ000.00		Blatt 6	
b		Update	07.11.06	KAESER		KOMPRESSOREN		+				Bl.	
a		Bearb.	Siffrer	KOMPRESSOREN		KOMPRESSOREN							
c		Änderung	Datum	Name	Norm	Ersatz durch:		Ersatz durch:		Ersatz durch:			
						Ersatz durch:		Ersatz durch:		Ersatz durch:			

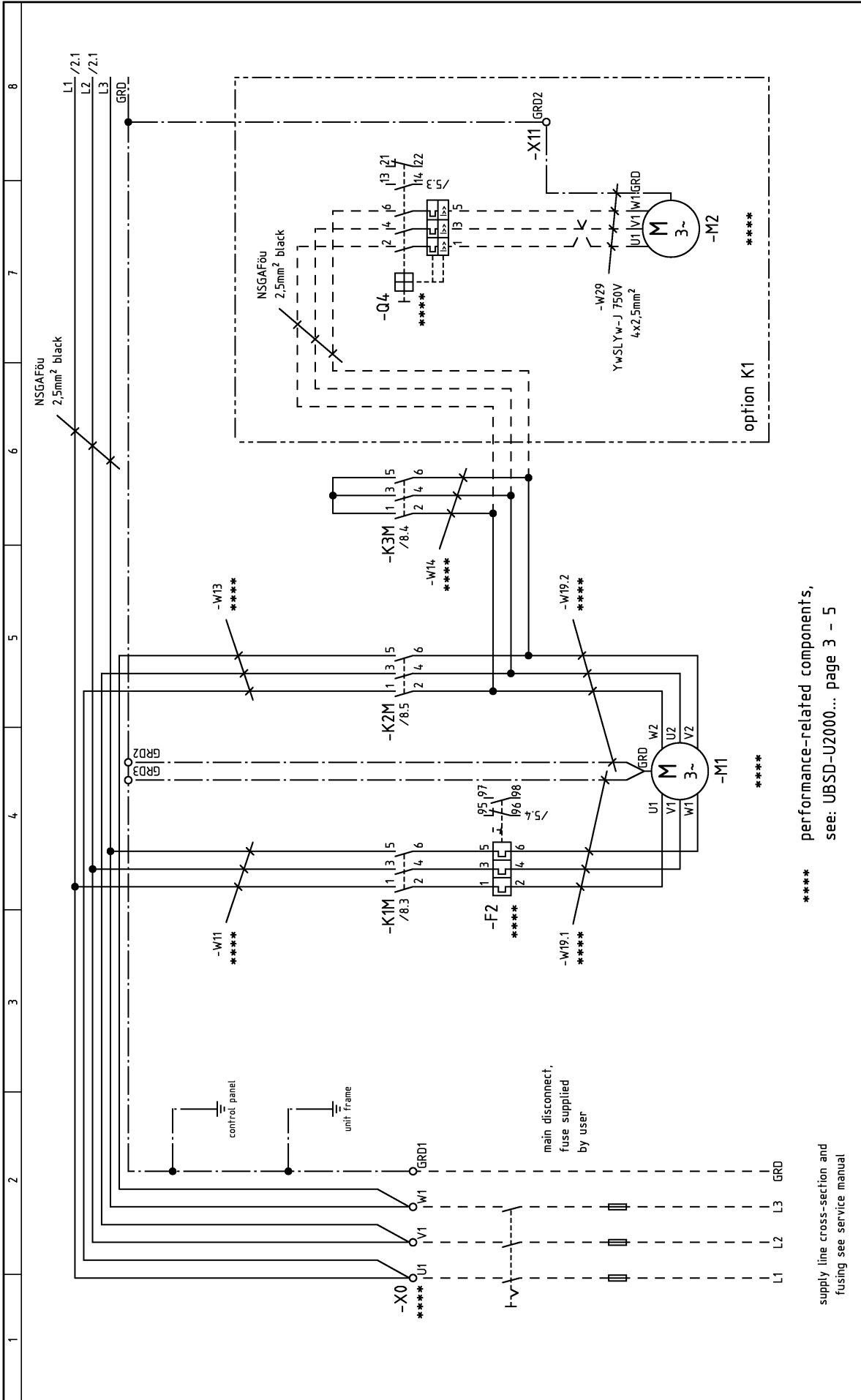

Group of function:		input voltage	
c	Datum	02.06.2004	
b	Bearb.	Siffer	
a	Gepr.	Büchner	
D	Änderung	Datum	Norm
Ersatz durch:		Ersatz für:	
wiring diagram		compressor series BSD	
power unit		power unit	
=		+	
UBSD-U2000.00		SBSD-U2000.00	
Blatt 1		Bl.	

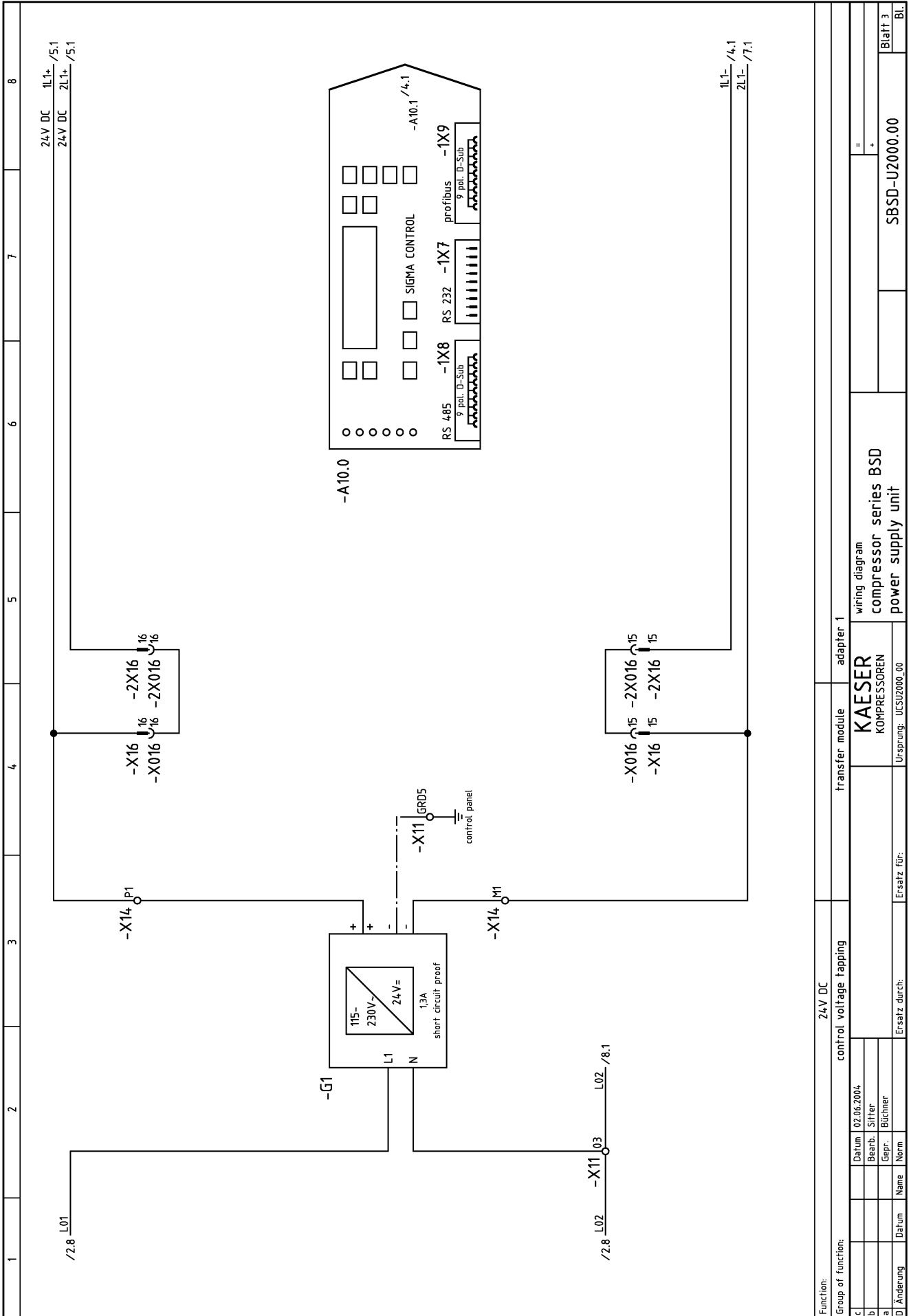

Function:		24V DC	
Group of function:		control voltage tapping	transfer module adapter 1
c	Datum	02.06.2004	
b	Bearb.	Siffer	
a	Gepr.	Büchner	
D	Änderung	Datum	Name
Ersatz durch:		Ersatz für:	
URSPRUNG		URSPRUNG	
KOMPRESSOREN		KOMPRESSOREN	
KAESE		KAESE	
wiring diagram		wiring diagram	
compressor series BSD		compressor series BSD	
power supply unit		power supply unit	
SBSB-U2000.00		SBSB-U2000.00	
Blatt 3		Blatt 3	
BL		BL	

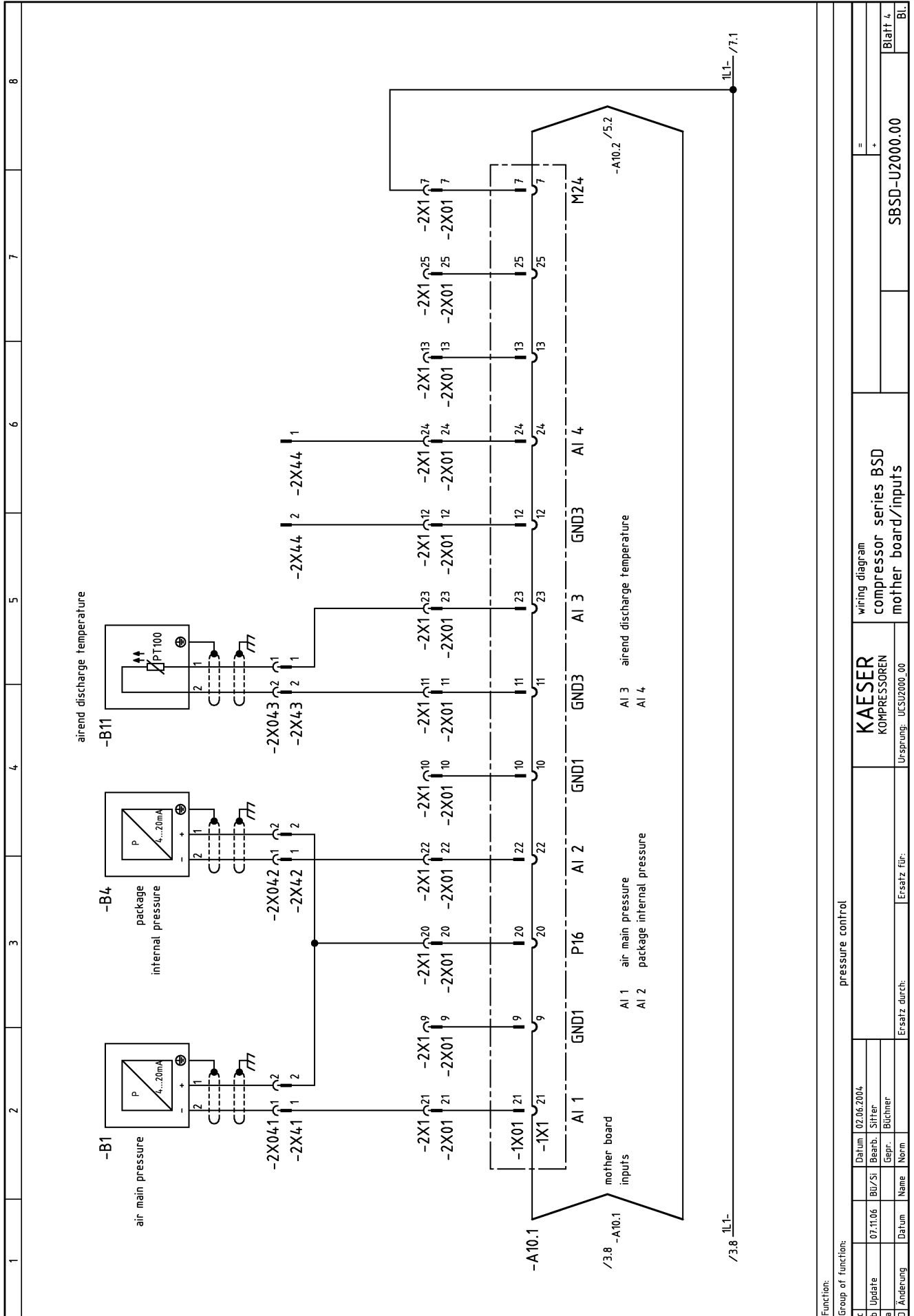

Function:		pressure control	
c	Datum	02.06.2004	
b	Bu/Si	Beerb. Siffer	
a	Gepr.	Büchner	
D	Änderung	Datum	Name Norm
		Ersatz durch:	Ersatz für:

wiring diagram		=	
compressor series BSD		+	
mother board/inputs		SBSD-U2000.00	
KAESER		Ursp.: UCSU2000_00	
KOMPRESSOREN			
		Blatt 4	
		Bl.	

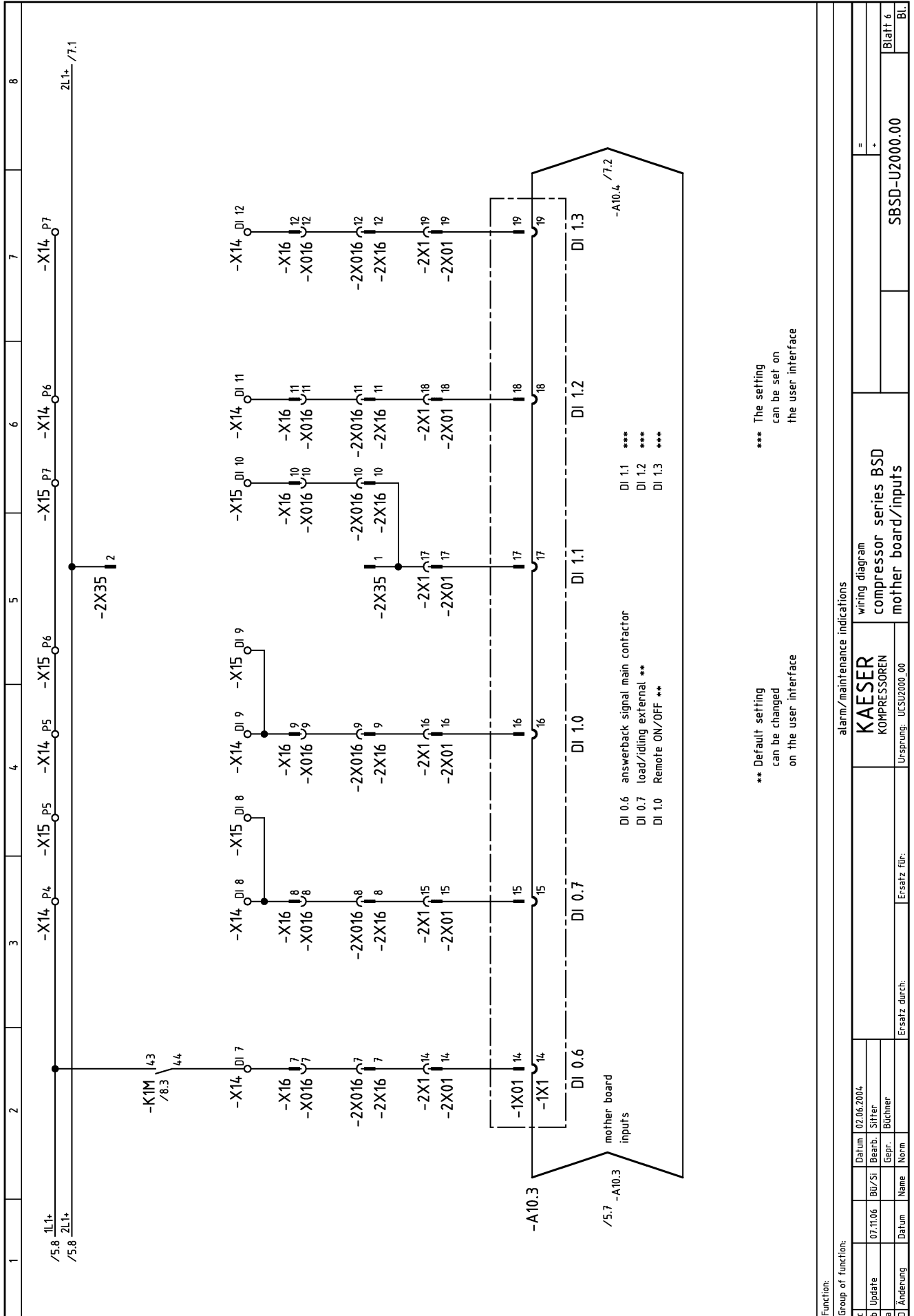

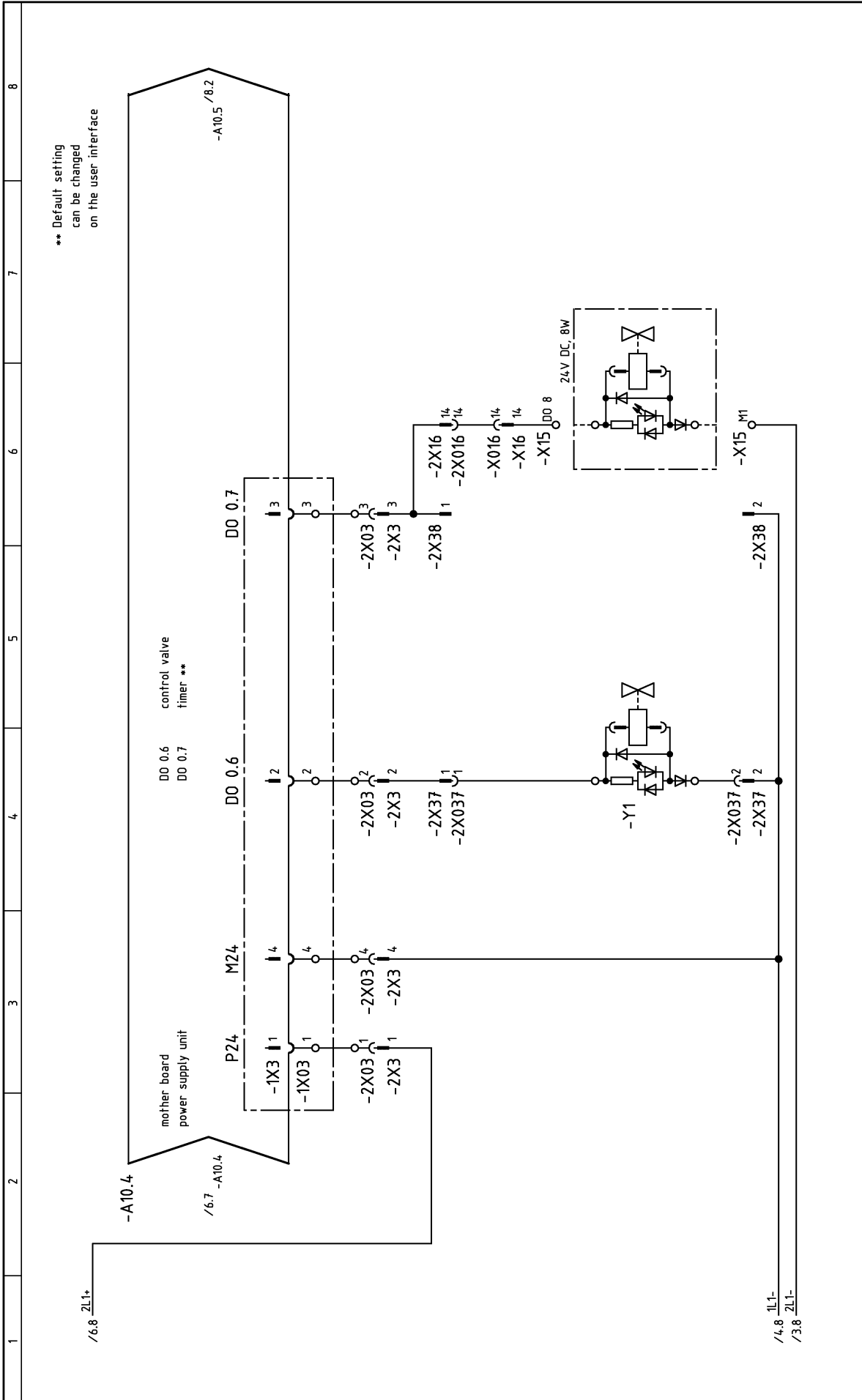

Function:		combined control/vent valve		condensate drain, User's connection	
Group of function:		mother board		mother board	
c	Datum	02.06.2004			
b	Bu/Si	Beerb. Siffer	wiring diagram		
a	Gepr.	Büchner	compressor series BSD		
D	Datum	Ersatz durch:	mother board/outputs		
		Kaeser		=	
		KOMPRESSOREN		+	
		Urspung: UCSU2000_00		SBSB-U2000.00	
				Blatt 7	
				Bl.	

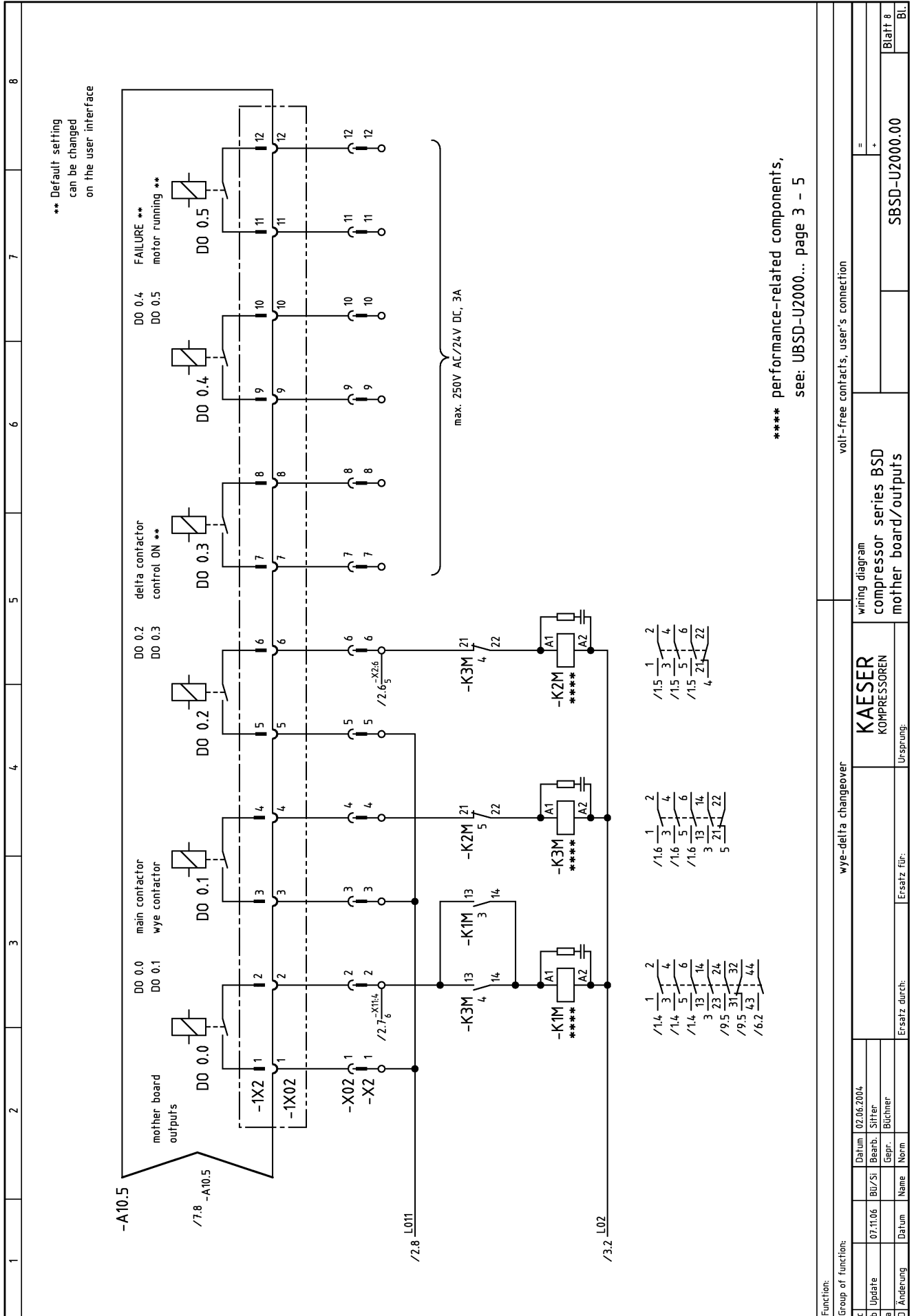

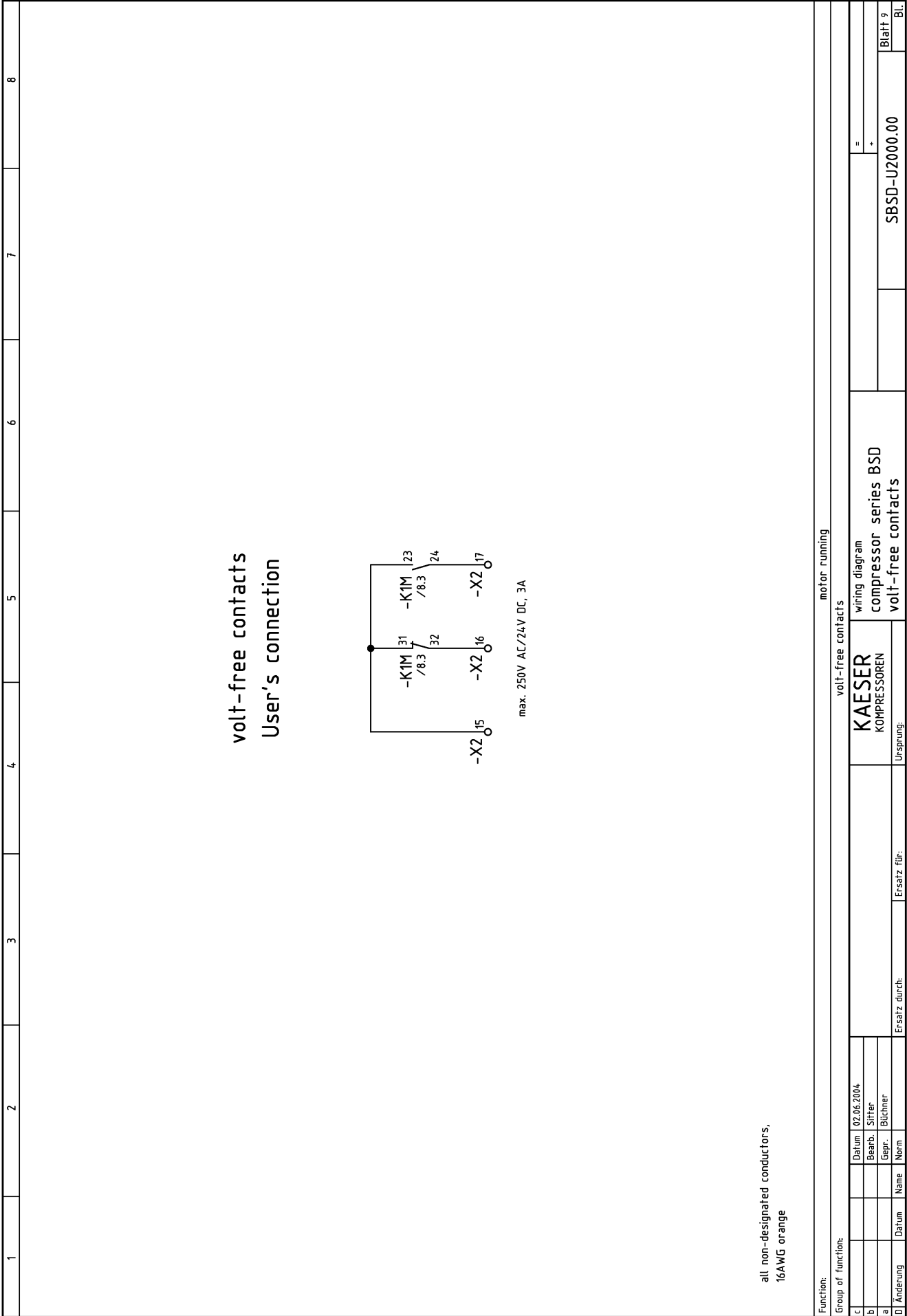

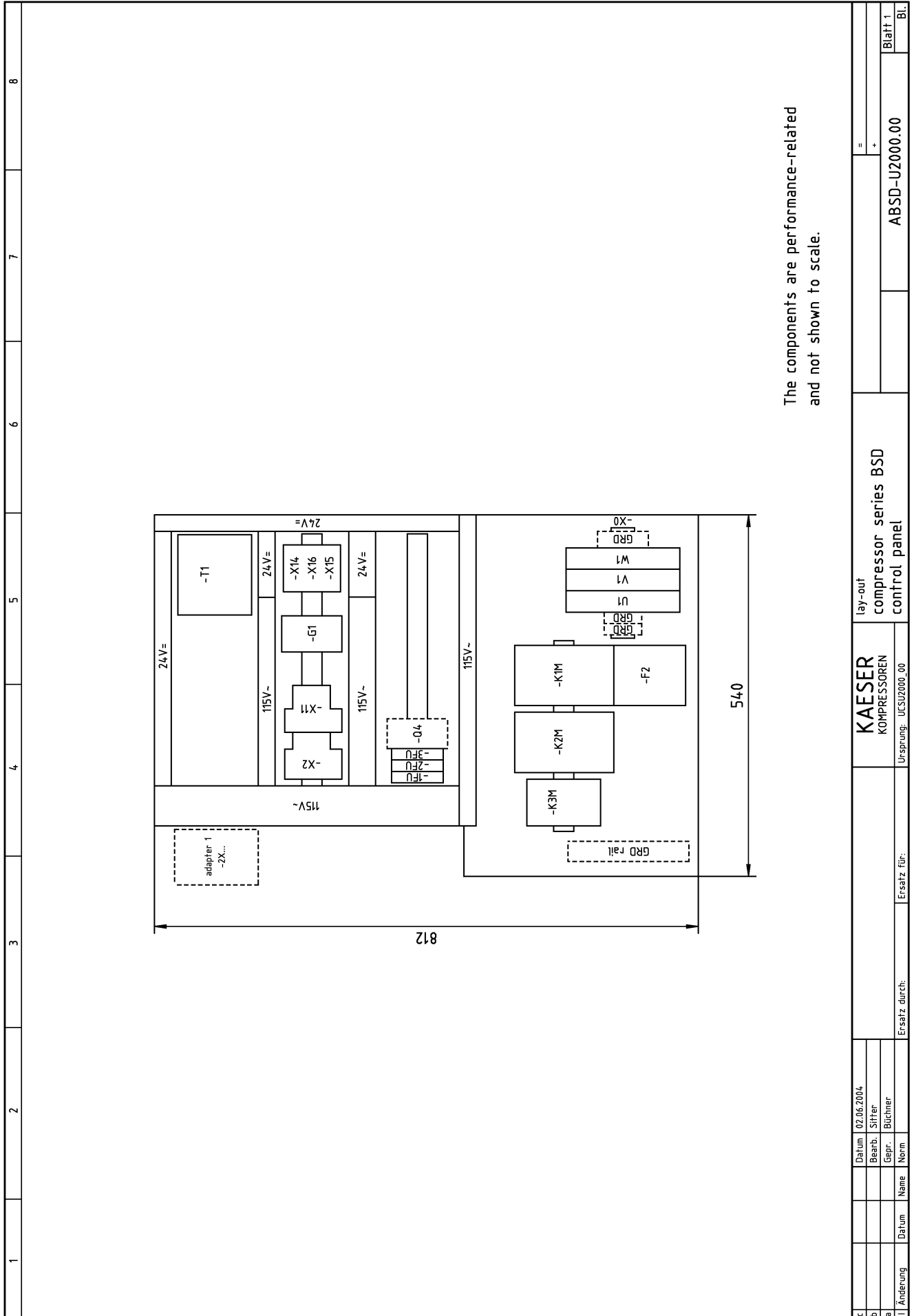

The components are performance-related and not shown to scale.

c	Datum	02.06.2004	lay-out	=	
b	Bearb.	Siffer	compressor series BSD	+	
a	Gepr.	Büchner	control panel		
	Änderung	Datum	Ursprung: UCSU2000_00		Blatt 1
	Ersatz durch:				ABSD-U2000.00
					Bl.

